The Fort Wayne Sentinel.

ESTABLISHED 1833. FRIDAY, AUGUST 2, 1889. PRICE TWO CENTS

Geo. DeWald & Company.

—WE CAN—

SAVE YOU MONEY

On the Following

GOODS

Dress Ginghams,

Children's Lace Caps,

Ladies' and Children's Hose!

LAWNS

At Your Own Price,

5 Cents a Yard.

GEORGE DEWALD

—AND—

COMPANY,

Calhoun and Columbia Sts

The New Free Tontine Policy of the Equitable Life Assurance Society is Unrestricted after one year; Incontestable after two years; Non-forfeitable after three years; and is made payable immediately upon its maturity, like a sight draft.

J. E. OHNHAUS,

AGENT, ROOMS 19 and 20 PIXLEY & LONG BLOCK.

ROBERT SPICE.

Pumps, Pipe, Hose and Fittings.

DRIVE WELLS.

Natural Gas Fitting a Specialty.

SHIRTS MADE TO ORDER.

All the Latest Styles in Fancy Bosoms and French Flannels. All Flannels are shrunken before they are cut. Satisfaction guaranteed.

P. G. KUTTNER,

july 20-3m] 144 CALHOUN ST.

An Expert Horseshoer.

Our horse-owners are to be congratulated upon the arrival in Fort Wayne of a very competent and artistic horse shoer. Mr. Alexander Hogg, who has reopened the shop at No. 46 West Main street, bears the highest testimonials to his ability as a workman. He has silver medals won at the great fat stock show at Chicago, in November last, for the best job of horseshoeing, having defeated the champion of three years. He also holds a diploma from the state board of agriculture of Illinois for general proficiency in his art. He will be glad to meet horse owners at the above number, where he will give good work at reasonable rates. 30 6t

Old Virginia Cheroots; 5 for 10c.

The only place in the city to get a Turkish Bath is at 22 West Berry St.

Banjo.

Prof. James S. Williams, of New York, teacher of Banjo and Stage Dancing by a new, simple method. Pupils (both ladies and gentlemen) taught for the stage or home amusement Song and Dance Clog, Sand Dancing, Irish Jig, Irish Reel, Plantation, American and Lancashire style. Rapid advancement guaranteed. Call or address care of W. D. Kyle & Co's. Music Store, 212 Calhoun street, Fort Wayne, Ind.

ATTENTION K. P.

One fare for the round trip to Warsaw, August 5 and 6, good to return August 13. For time of trains apply to Pittsburg, Fort Wayne and Chicago ticket office. 31-4t

Compare the work done at TROY STEAM LAUNDRY with that turned out by other establishments and be convinced of the excellence of the laundering.

Call for Old Virginia Cheroots; 5 for 10d.

GREETING AN EMPEROR!

England Extends a Royal Welcome to Her Crowned Guest, the Emperor of Germany.

LONDON, Aug 2.—According to the program the Prince of Wales left Portsmouth harbor in his yacht, the Osborne, at 12:30 to-day, and proceeded outside the Solent to await the arrival of the emperor of Germany, on board the imperial yacht, Hapensallern. As the yacht steamed out of the harbor she was saluted by the guns on shore and on board the assembled war vessels.

Shortly before the departure of the Royal yacht, the German squadron was sighted steaming toward Portsmouth, and pilots were immediately dispatched to take charge.

The weather at Portsmouth is superb, the bright sunshine being tempered by a cooling breeze. Everything has been put in readiness for the arrival of the German emperor, and the crowds, which are constantly arriving by every available means, by far surpass in numbers the attendance which has marked any previous spithead manouvres. The enormous government flotilla and numerous private craft, as well as all available space on shore, are packed with sight-seers.

As the yacht, Osborne, approached the Hapensallern, the Prince of Wales signalled his greetings to the Kaiser, to which the latter responded. The Osborne then accompanied the Hapensallern with her escort, through the lines of war vessels drawn up in "parade" to receive her.

Every vessel, both government and English, was in holiday attire, and the spectacle, as the German fleet steamed slowly through the narrow aisle left between the gaily decorated war ships, the flower of the British navy, was imposing in the extreme.

As the imperial yacht passed each ship she was saluted by loud huzzas from the tars spread out upon the yards, or ranged upon the deck, followed by the booming of the ships' guns, which spouted their tongues of flame again and again, until the Hapensallern was hidden by the smoke. Then other voices took up the welcoming huzzas and other cannon boomed forth thunderous greetings.

Through this gauntlet of fire and smoke the Hapensallern passed with the iron-clad Dutchland, Kaiser, Preussen and Friaderich Der Gross, and the frigate Sieten in her wake.

Off Cowes Admiral Sir Edward Commerwell went on board the Hapensallern, while Vice Admiral Baird and the other flag officer, with Gen. Sir L. Smith, awaited the Kaiser's landing at Trinity pier. Here he disembarked and proceeded to Osborne, where he was welcomed by his grandmother, the queen.

The emperor will dine with the queen at Osborne this evening.

The spectacle attracted to the shore of the Solent hundreds of thousands of people, while the water was literally covered with every conceivable form of craft, bearing sight-seers, most of which (as did all of the wharves and the Trans-Atlantic lines serving as excursion steamers) displayed the German flag.

OTHER FOREIGN NEWS.

CAIRO, Aug. 2.—Col. Wodehouse reports that the Dervishes are marching slowly and cautiously and that the main bodies of the enemies are almost within striking distance.

CONSTANTINOPLE, Aug. 2.—The Turkish minister of war has ordered that 8,000 of the reserve troops be called out immediately. The government is purchasing uniforms and military stores in large quantities and and largely increased gangs of workmen are pushing active preparations in the dock yards with almost feverish haste.

LONDON, Aug. 2.—The movement recently inaugurated in Manchester to compel employers to adopt a uniform short-time system for employes, has failed completely.

Sir William Ewart, Bart., member of parliament for North Belfast, is dead.

Bad Wreck.

POUGHKEEPSIE, N. Y., Aug. 2.—A west bound freight train on the New York and New England railroad, collided with the passenger train, at 5 o'clock, yesterday afternoon. Both locomotives were wrecked. Several cars were derailed, and a fireman and expressman, whose names could not be ascertained, were badly injured.

After the Murderer.

ASHLAND, Wis., Aug. 2.—Notwithstanding that thirteen days have elapsed since Joesph Teuchs so brutally slew his young and newly wedded wife at Bad River, a large posse of men is still in hot pursuit of the murderer.

THE LAST SAD RITES.

The Remains of Henry Monning Consigned to Their Last Rest.

This morning occurred the funeral of the late lamented Henry Monning.

The obsequies were of a notable character, there being a large attendance and a most general expression of sorrow, for the deceased was widely known and was dearly loved for the many good traits that he possessed.

The cortege was a long one. Conspicuous at the head were the members of the common council and police force, ex-Mayor F. P. Randall and Mayor Harding marching in front.

The funeral rites were performed in the Catholic faith at St. Mary's Catholic church and the interment was at the Catholic cemetery.

The pall-bearers were Michael Baltes, George DeWald, Herman Schnelker, Killian Baker, Lawrence Mayer and Maurice Cody.

Thus all that is mortal of one who was noble, kind and generous, a loyal citizen and faithful officer, is gone from sight.

Henry Monning's good deeds will live after him. Peace to his ashes.

One thing that slightly marred the solemnity of the funeral was the fact that a Nickel Plate freight train separated the procession and created more or less confusion. A freight train headed by locomotive No. 19, caused the trouble, and Mayor Harding and ex-Mayor Randall considered it a dead wrong.

ON A STRIKE.

New Men Take the Place of Strikers in Aspaugh's Factory, at Edgerton, Ind.

The little settlement of Edgerton, Ind., a small place recently established a few miles east on the Nickel Plate road, is all excitement.

The chief and almost only industry in the berg is Aspaugh's stave and hoop factory.

A day or two ago there was a general strike in one of the departments of the factory, the employes going out in a body. The cause is assigned to the discharge of the head sawyer.

As a result of the action the proprietor installed forty-three new men yesterday and work was resumed, notwithstanding the expressions of dissatisfaction.

THE WHEAT CROP.

The Visible Stock Increases, According to Bradstreet.

NEW YORK, Aug. 2—Reports to Bradstreet's show visible wheat stocks east of the Rocky mountains, United States, and Canada, amounting to 16,071,586 bushels, 4,312,973 bushels less than on July 1, and 14,105,381 bushels less than on August 1, 1888. Pacific coast visible stocks show a net gain of visible wheat during July of 5,322,400 bushels.

When stocks on both coast are considered, the visible has increased one million bushels during the past month.

Flour stocks east of the Rocky Mountains aggregate $1,372,724 barrels. A decrease of 6,883 barrels during July, and about 275,000 barrels, compared with August 1, 1888.

THE COLORED MASONS.

Emancipation Day Celebrated by Them at Wabash.

The colored Masons of Fort Wayne celebrated emancipation day at Wabash yesterday. Lodges were also present from Niles, Mich., and Marion, Ind. Numerous other cities throughout Northern Indiana were represented. The speakers were A. N. Smoot, of Indianapolis; Rev. Cyrus F. Hill, of Fort Wayne; John W. Harrison, of Buchanan, Mich., and others. The day exercises at the City park were interrupted by rain. In the evening a concert festival was given at the G. A. R. hall. Mrs. Ollie Taylor, of Fort Wayne, furnished a portion of the musical program.

UP IN A BALLOON.

Mr. W. A. Sauerbier, of This City, Will Try His Fortunes in the Skies.

Mr. Wm. A. Sauerbier, who has been conducting a lunch room on Calhoun street, near Wilding's coal yard, will leave next Monday for the east to accept an offer to try his skill in the skies.

He will make balloon ascensions for county fairs and at public events in response to offers tendered him.

During Mr. Sauerbier's absence his place of business will be attended to by a friend. It is the profession of Mr. Sauerbier to make balloon ascensions.

Joe Hartman has returned from Connersville.

USED A CORSET STRING.

Dressed in Dancing Garments a Young Lady Goes From the Ball Room to a Suicide's Death.

AUBURN, N. Y., Aug. 2.—News has been received from Glenhaven, on Skaneatle's Lake, that a guest at the resort, Miss Lillian Dumont, of Brooklyn, had committed suicide on Tuesday night. The fact was not discovered until the following morning, when a lady going to the toilet room in the hotel was startled, on opening the door, to find a woman dangling from its top. The body was found to be that of Miss Dumont and it was quite cold.

Miss Dumont had gone to her death in evening attire, having dressed for a ball, which is a nightly feature of life at Glenhaven. She had danced a short time before, making an excuse to her friends for leaving the ball room. When the body was found it was devoid of the dress waist. Miss Dumont removed it to get her corset.

From this she had taken the laces and with them had made a cord to hang herself. Miss Dumont was about 20 years of age, a girl of striking loveliness of person and charming manner. Her father and mother are alive and are people of prominence in Brooklyn. The motive which prompted the deed cannot be surmised.

GLENHAVEN, N. Y., Aug. 2.—James Torey, a well-known citizen of Cortland, drowned himself in Skaneatle's lake yesterday afternoon. He hired a boat, rowed to the middle of the lake and jumped into the water. His lifeless body was picked up thirty minutes later. Mr. Torey was fifty-eight years of age and had been in very poor health for some time.

BAD INDIANS.

Four of Them Arrested For Shooting a Little Boy.

SIOUX CITY, Ia., Aug. 2.—There is much excitement at Pender, Neb., ten miles below this city. Last Saturday evening, the five-year-old son of Walter Benjamin, a farmer living on the reservation, was out with his brother after the cows, when four drunken Indians drove by, and, as they were making much noise, the boys became frightened and started to run.

The Indians called to them to stop, and as the youngest looked over his shoulder, one of the Indians fired his pistol, the ball striking the boy between the eyes, causing death in a few minutes.

The Indians then whipped their horses and escaped to the agency. The four Indians were arrested Sunday by the sheriff and a posse, and after a narrow escape from lynching, were locked up in jail. At their preliminary trial yesterday more than eighty witnesses, most of them Indians, were present. The trial is likely to last several days.

A TWO-DOLLAR HOG

Causes a Fierce Family War in Kentucky.

LOUISVILLE, Ky., Aug. 2.—A fierce quarrel has broken out between the Smiths and the Slushers, near Pineville, over a hog worth $2. The Smiths' home was attacked Saturday last by the Slushers and a volley poured into the house. Smith retaliated by putting a guard, armed with Winchesters, on Slusher's road to Flat Lick, the nearest village. Both sides are now well armed and are watching for each other. Incidentally, all travel along the road passing their houses is cut off.

Struck by Lightning.

ELIZABETH, N. J., Aug. 2.—During a heavy thunder storm this morning the lightning struck the mammoth pottery works of L. B. Berbock & Co., setting it on fire. The flames were not extinguished until the building, stock and machinery had been damaged about $35,000. Insurance, $10,000.

New Cattle Disease.

LINCOLN, Neb. Aug. 2.—A new and somewhat serious disease, has broken out in two or three herds near this city. It begins by a swelling of the eyes; which is followed by total blindness. A fever accompanies the disease and the milk of the cows is unfit for use.

Piping Gas.

COLUMBUS, Ind., Aug. 2.—Capitalists are taking active steps toward piping natural gas here from the Greenfield forty miles distant. The estimated cost of the pipe line is $250,000.

The Weather.

WASHINGTON, August 2.—Indiana—Light local showers Friday; fair Saturday; slightly cooler Saturday morning; westerly winds.

SEYBOLD'S SIN.

A Bank Teller, Who Steals $24,000, Comes to Grief.

WHEELING, W. Va., Aug. 2.—Harry Seybold, the teller of the bank of Wheeling, who, with two other employes, was arrested last night, charged with embezzling funds of the bank, made a full confession this morning. He says he took the money on the 10th of May last.

A package containing $24,000 in cash was removed from the vault to his home. There he kept it until June 6, when he deposited $12,000 in various banks to the joint credit of himself and George Henning, telling all who asked about it that they had won the money in the Louisiana lottery.

To Henning he said that he borrowed the money and intended to buy a gold mine with it. About $16,000 of the money has been recovered, and his property to about a like amount has been attached, so that the bank will be safely protected.

A BIG SALE.

The Stamps on the Deed Amount to $20,000.

CITY OF MEXICO, Aug. 2.—A formal transfer of the concession for the Mexican Southern railroad to extend from the city of Pueblo to the city of Oaxaca has been made by Concessimaine H. Rudston Read, of London, to the Mexican Southern Railway company.

The stamps on the document amounted to $20,000. The road is well under survey and contracts for most of the eastern part will be opened for bids next week. Read, Campbell & Co., of this city and London, are the principal contractors.

FORAKER ON SALOONS.

Ohio's Executive Advises the Mayor of Cincinnati to Smite and Spare Not.

CINCINNATI, Aug. 2.—Governor Foraker has written Mayor Mosby a letter concerning the threatened defiance of law by the Turner hall mass meeting of saloonkeepers held last week.

The letter is dated Columbus, July 27, and is as follows:

To the Hon. John B. Mosby, Mayor:

"DEAR SIR:—Do not tolerate any defiance of law. No man is worthy to enjoy the free institutions of America who rebels against a duly enacted statute and defies the authorities charged with its enforcement.

"Smite every manifestation of such a spirit with a swift and heavy hand. I do not make suggestions from fear you need them, but only that you may have any assurance they may afford you in the discharge of the duty to which you are called by the action of the Turner hall meeting of yesterday, the proceedings of which I have just read in the papers. Very truly yours,

"J. B. FORAKER."

Taken Ill.

WASHINGTON, D. C., Aug. 2.—This morning Assistant Treasurer Tichenor was taken suddenly ill in his office in the treasury department and had to be taken home. For some time he has been in ill health and has been overworked. His principal trouble is rheumatism in an acute form, but is complicated with other ailments.

Frost in August.

GALENA, Ill., Aug 2.—The low grounds in this section was visited by a frost Wednesday night, which did considerable damage to growing vegetables. Corn suffered in most exposed places.

A New Professor.

PHILADELPHIA, Aug. 2.—Dr. Ernest LaPlace, a celebrated French physician, arrived in this city last night and will take the chair of pathology in the Medico-Chirurgical college.

LOCAL LINES.

Last evening a marriage ceremony at 326 East Wayne street, made happy in the light of matrimonial bliss Andrew L. Schroeder to Miss Sadie Murphy, Rev. M. Cooper performing the ceremony. THE SENTINEL extends congratulations to the young couple.

At 12:30 o'clock to-day occurred the death of Mr. Willey Stewart, a popular young man living with his mother at 35 East DeWald street, of consumption. He was twenty years of age and was the only support of his widowed mother. His father was at one time on the police force.

Mr. William Schramm, an employe of the organ factory, called at this office to-day to relate certain grievances against a foreman of that institution. He claimed that there was a very close intimate relation between his wife and the party referred to, whose name is suppressed for good reasons. THE SENTINEL awaits developments.

THE BIG COKE STRIKE.

Twelve Hundred Men Join the Ranks of the Strikers--Trouble at Beaver, Pa.

PITTSBURG, Pa., Aug. 2.—The coke strike is growing. Twelve hundred cokers joined the ranks of the strikers this morning. All of Frich & Co.'s works are reported idle, excepting the Standard, which has 707 ovens, employing 1,200 men. A mass meeting will be held there to-day and an effort made to induce the workers to join the strike tomorrow.

Every effort is being made to induce McClure & Co.'s employes to strike and with some prospects of success. It is rumored that the eighteen smaller producers, who control about 2,000 ovens, will combine against the "Big Four," grant the demands of their men, resume work and endeavor to establish permanent contracts with consumers, independent of the syndicate that has for some time past handled their product.

BEAVER, Pa., Aug. 2.—Sixty workmen were brought to this place by the Pittsburg and Lake Erie railway to do special work for the company. The Italians thought they were going to take their places and ordered them away. Detective Cook ordered the Italians to their quarters, but instead of going, a number drew revolvers and began shooting at the officer.

The detective sought refuge in a coal car and returned the fire, shooting one of the Italians severely. Sheriff Welsh appeared and ordered the Italians away from the tracks. At 2 p. m. all is quiet. The pay-car will arrive at 3 o'clock and the rioting strikers will be paid off and discharged.

DEEDS FILED

For a Railroad Company in Pennsylvania.

PHILADELPHIA, Aug. 2.—Deeds have been recorded in Luzerne, Carben, Monroe and Pike counties, Pennsylvania, conveying the property and franchises of the bankrupt Lehigh and Eastern Railroad company, to the newly organized Pennsylvania, Lehigh and Eastern Railroad company. The bankrupt company was organized about twenty-five years ago for the purpose of building a ninety-mile road from the Lackawanna coal fields at Tomhicken, Luzerne county, eastward to a connection with the Erie railroad, at Port Jervis.

The company spent about $250,000 in grading and other work and then failed. The company will complete the road to Port Jervis, with the view of making it a part of the coal-carrying line to New England via Poughkeepsie bridge.

Fires.

RIPLEY, Ohio, Aug. 2.—The Ripley mill and lumber company's buildings, with a large amount of lumber, was almost entirely destroyed by fire at an early hour this morning. The residence of J. P. Parker and the house of Wm. Rade were also burned. The loss is about $200,000. Partially covered by insurance. Origin unknown.

TUSCOLA, Ill., Aug. 2.—The large grain elevator and warehouse of H. S. Bushnell & Co., at Sidell, burned Wednesday night, together with many thousands of bushels of corn. The loss is $25,000; fully insured.

Oil at Terre Haute.

TERRE HAUTE, Ind., Aug. 2.—Oil was struck at the Phœnix mill at a depth of 1,615 feet, fifteen feet above the depth at which the Deall well struck oil.

There is renewed oil excitement in consequence of the discovery and it is looked upon as establishing the fact that there is an oil field here.

Death of a Newspaper Man.

WASHINGTON, Aug. 2.—George H. Jamison, a well known newspaper man connected with the Washington *Post*, died at early hour this morning, after a short illness, of malarial fever.

CHICAGO MARKETS.

CHICAGO, Aug. 2.—Wheat: August, 76¾; September, 76¾; December, 78⅜. Corn: August, 36⅛; September, 36; October, 36⅛; December, 35¾. Oats: August, 21⅜; September, 21¼; October, 21⅜@¼. Pork: August, $10.57½; September, $10.67½; October, $10.55. Lard: August, $6.17½; September, $6.22½; October, $6.22½. Short ribs: August, $5.42½; September, 5.47½; October, $5.45.

Ladies' Kid Toe Slippers, 50 cents.

Babies' Kid Button, 25 cents.

Massachusetts Shoe Co.

Another Car Missouri Potatoes.

Choice quality, 40c bushel.

Best Ohio factory cheese, 8c pound.

FAUST HOUSE.

ROYAL

BAKING POWDER

Absolutely Pure.

This powder never varies. A marvel of purity strength and wholesomeness. More economical than the ordinary kinds, and cannot be sold in competition with the multitude of low test, short weight alum or phosphate powders. Sold only in cans. ROYAL BAKING POWDER CO., 106 Wal St., N. Y

WANTED.

WANTED—Two live young men with single or double rig, that are not afraid of work. Reference and security required. Inquire at Sentinel office. 29-tf

WANTED—Men to write Accident Insurance for the South B nd Life and Accident Insurance company. The most successful Accident Insurance company in the west. A very liberal commission allowed.

WHITE & MINCKLER,
Pixley & Long Block, Fort Wayne, Ind.

WANTED—People to come to 36 Clinton street for upholstered furniture, plush rockers for $7 and $8, mattresses $3. All kinds of work done on short notice. Respectfully,
24-tf H. E. HOUK.

☞ PERSONS wishing to buy, sell or exchange property of any kind, or desiring to loan or borrow money, will find it to their interest to call on or address me.
J. F. CURTICE, Real Estate and Loan Broker,
Rooms 1 and 2, Pixley & Long Building,
Fort Wayne, Indiana.
Reference—Hamilton National bank. 20-2m

FOR RENT.

FOR RENT—Nicely furnished front rooms on first or second floor. Suitable for man and wife. 2-1m

FOR RENT—Store room No. 94 Columbia street, where Staub Bros. now are, to rent from Aug. 15, 1889. Enquire of D. W. Bowen, 229 East Washington street. 29-6t

FOR SALE.

FOR SALE—125 cords of good seasoned wood for sale on favorable terms at Lin ewood cemetery. For particular, enquire of Jno. H. Doswell, superintendent. 30-3t

FOR SALE—A handsome finish twenty foot counter. Will answer purpose for grocery or lunch room. Will sell cheap. Call at Ervin h use, corner Pearl and Harrison street. 22-tf

FOUND.

FOUND—By Dr. Blade's son, a pocket book containing a small amount of money and other valuables. The owner can have property by calling at my office, proving property and paying for this notice. Dr. Blade, 47 West Berry street. 22-tf

P. E. COX,
PRACTICAL
Sanitary Plumber,
Has opened a shop at
No. 29 West Main Street.
ALL WORK GUARANTEED AT
Reasonable Prices

JAMES MADDEN,
PLUMBER,
Steam and Gas Fitter,
101 Calhoun Street,
Next door to Y. M. C. A.,
FORT WAYNE, - - - INDIANA

A. HATTERSLEY & SON.
PLUMBERS,
Steam and Gas Fitters,
48 East Main St.
FORT WAYNE, ... IND

DR. T. J. DILLS.
NO. 40 WEST BERRY STREET,
DISEASES OF THE EYE AND EAR
Office hours: 9 to 12 a. m. and 1:30 to 4 p. m.

J. C. PELTIER,
Undertaker & Embalmer
17 WEST WAYNE ST.,
Telephone No. 174 - Fort Wayne, In.

J. S. McCURDY,
D·E·N·T·I·S·T
OFFICE—Room 15, over First National Bank. tues&sat6m

Howe's Never failing Ague Cure
and TONIC BITTERS. $500 if it fails to cure. C. B. HOWE, M. D., Seneca Falls, N. Y.

Fort Wayne Sentinel.

E. A. K. HACKETT, Editor and Proprietor.

FRIDAY, AUG. 2, 1889.

THE workingmen are talking up Labor Day and will make it a success.

WHEN Burke gets back to Chicago we will have a fresh dose of the Cronin case.

IT might sober up Slugger Sullivan to put him in a Mississippi prison for several months.

THE reunion of the Forty-fourth Indiana regiment will be held at Pierceton, October 9th and 10th.

MRS. SNELL, of Chicago, has again offered a reward for Tascott, the murderer of her husband.

A MAN in Canton, O., claims that his beard costs him only 35 cents a week. His food consists chiefly of oatmeal and bread.

CINCINNATI saloonkeepers are learning that law is not a safe thing to break, especially when public sentiment supports law.

CHICAGO had a mad horse the other day that bit several persons. Now, some fellow will propose ere long to muzzle all the horses.

THERE has not been a single death from small-pox in London this year, and except diptheria, no zymotic disease has exceeded the average.

BALTIMORE papers announce that Robert Garrett's health is completely restored, and that he will shortly resume business in his native city.

THE Lima *Advertiser* editorially says that if the next legislature is democratic Mr. Calvin Brice, of Lima, will be the successor of Senator Payne.

WHAT has become of Jack the Ripper? It has been more than a week since he startled London with the last of his White Chapel murders.

THERE is no danger of any foreign power picking a quarrel with the United States. The fighting qualities of the American soldiers are too well known.

THE Kendallville bureau of improvement have succeeded in locating a coffin factory in that city. Twenty-two acres of ground has been purchased adjoining the city on the west and will be laid out in lots and the people will be asked to purchase the same.

A GENERAL congress of the Catholic laity of the United States, to be held at Baltimore November 11 and 12 next, has just been called for the purpose of celebrating the centennial anniversary of the Catholic hierarchy in the United States. Papers will be read to the congress on important subjects of general interest, and subsequently discussed. Tickets of admission and entitling to all the privileges of the congress will be placed in the hands of the administrator of each diocese for distribution. During the meeting of the congress will occur the formal opening of the Catholic University of America at Washington.

THE SCHOOL BOOK TRUST.

Notwithstanding the decision of the attorney general that the school book law is compulsory, Van Antwerp, Bragg & Co. and A. S. Barnes & Co. have issued circular letters advising the people to resist the law.

The gist of the letter is embodied in this statement: "There is no reason in your becoming alarmed over the proceeding of the said (the Indiana school book) company in their endeavors to force inferior school books upon you, because the law does not uphold them in any attempt of that nature. Permit us, therefore, to advise you to hold on to the books you have."

There is little reason to believe that the school book trust will be very successful in its attempt to induce people to violate the law. Governor Hovey and the attorney general have declared that trustees failing to comply with the law will violate their oaths of office and the trustees, as a rule, are men who respect their oaths of office.

SERGEANT KERR.

The action of the court martial held at Indianapolis last week in dismissing Sergeant Kerr, of the Rifles of this city, from service, because of an alleged breach of military discipline, is receiving a good deal of condemnation from those who are in any way conversant with the affair.

That the punishment was a severe one no one can doubt. The young man may have violated military rules, but he merited no such punishment as this. Dismissal from service, in the very nature of the case, means disgrace and this no court martial at the Indianapolis encampment should have placed over a young man's life unless the charges against him were of a very grave character.

The *News*, of this city, last evening in speaking of the affair says: "The rigid discipline of the recent military encampment was a broad farce, and while great attention was paid to keeping the boys in camp, the important details of proper inspection of cleanliness and of condition of arms and accoutrements, were superficially attended to, or inspected altogether. If the Rifles have the spirit that we believe them to possess, they will secure the reinstatement of Kerr, or go out of the service with him."

It is said that Governor Hovey will be appealed to, and that he will be asked to dismiss the finding of the court martial and reinstate the young man into service. This is what should be done. Sergeant Kerr is one of the best young men of our city and THE SENTINEL voices the sentiment of many Fort Wayne citizens when it says young Kerr should be given a place in his company again.

JOHN WILSON.

He Adds His Name to a Monument and is Fined for It.

John Wilson, of this city, paid a visit to the Washington monument at Washington yesterday and ascended the shaft. When he came down he saw where the names of distinguished persons had been cut, scratched or written on the marble, and he thought it would do no harm to add his name to the collection. He scratched in the marble his name and place of residence. Just as he finished the inscription Watchman Evans arrested him and he was fined $10 by Judge Miller.

INDIANA'S MONUMENT.

Arrangements for the Corner Stone That is Presently to be Laid.

The various committees having in charge the arrangements for the soldiers' monument corner stone laying are pleased with the prospect for an event of more than state interest.

A mounted escort of one hundred men for President Harrison is being organized by Colonel Oran Perry. Special invitations to be present have been sent to Governor Foraker, of Ohio; Governor Fitler, of Illinois; Governor Luce, of Michigan, and Governor Buckner, of Kentucky, and it is thought that they, with many other men of prominence from out the state, will be present.

Colonel Zollinger will take a conspicuous part.

Arrangements are now being made by interested parties to have the First Regiment band of this city help to brighten the occasion.

THE FIRST REQUISITION.

Fort Wayne is Moderate in its Demands for School Books Published by Becktold.

The first requisition for school books made upon the contractors through the superintendent of public instruction, Mr. La Follette, under the new law, was received by that official yesterday at Indianapolis. It is drawn by George W. Felts, county school superintendent of Allen county, and states that the supply is intended for the city schools of Fort Wayne.

The requisition calls for 1,000 first, 510 second, 790 third, 610 fourth and 390 fifth readers, 1,315 elementary and 1,000 complete arithmetics, 725 elementary and 475 complete geographies. As this requisition is drawn at the state headquarters of the Becktold organization, and by an officer in sympathy with its character, it may afford some insight into the policy of the school book contractors. The amount of books drawn for is manifestly inadequate to supply the Fort Wayne schools, the last enumeration of the city showing 11,602 school children, and the books drawn for being insufficient to equip the fifth part of that number.

It is doubtless the program of the contractors to go slowly at the outset and until they feel themselves secure. There will probably be little compulsion for the present in forcing out all the books now in use by ejectment for failure to procure the new ones and the vise will be tightened gradually, but it will doubtless be tightened all the same, and the grasp will not be relaxed until the last drop that can be secured under the contract is squeezed out.

While the general sentiment of a majority of the board is undoubtedly unfavorable to the new law, it is not likely that there will be any further opposition to it, and its provisions will probably be carried out under the recent rulings of the attorney general.

THE BRIDGE CASE.

It Drags Along With No Interesting Developments and a Growing Bill of Costs.

The bridge case at Auburn was adjourned by Judge Powers at noon to-day until next Monday.

The case drags so much as to create a feeling of vexation among the people who are harassed by their required presence to testify little or nothing.

Several business men have been subponed, and have waited two days before their few minutes' testimony has been rendered.

It is ventured that the suit will last a week longer. The expenses of the attornies and other costs grow rapidly greater and somebody will have a big bill of costs to pay. The Columbia street people will introduce farmer evidence next Monday.

A number of little children at Goshen played doctor last Friday and gave a little two-year-old girl, daughter of Wm. Roppe, a dose of opium, from the effects of which she died.

WHAT THEY TRAVEL.

Supt. McNutt Figures Up the Street Car Mileage of a Month—Premiums to Drivers.

Supt. L. D. McNutt, of the Fort Wayne street railway has reckoned up the mileage of the street car travel for the month of July. It shows a result of 60,597 miles. The mileage is something remarkable and makes a person reflect on the efficiency of our street railway system to which many larger cities must bow in acknowledgement of its superiority.

A feature introduced by Superintendent McNutt is the bestowal of premiums, three dollars for the first and two dollars for the second.

The result for July is as follows: Hanna street, W. Karns, first; E. H Bainbridge, second. Belt line, J. W. Tobias, first; G. Riggle, second. East and west line, H. Kiefer, first, S. Sine, second.

Anti-Tariff Picnic.

INDIANAPOLIS, Aug. 1.—The mid-summer anti-tariff picnic held at Bloomfield, Greene county, was something new in Indiana politics. The meeting was not advertised and was held under the auspices of no political organization, yet 10,000 people assembled and one of the most earnest political meetings ever held in Indiana took place. Senator Daniel W. Voorhees, Congressman Jason B. Brown and Speaker Niblack made addresses.

Peculiar

In the combination, proportion, and preparation of its ingredients, Hood's Sarsaparilla accomplishes cures where other preparations entirely fail. Peculiar in its good name at home, which is a "tower of strength abroad," peculiar in the phenomenal sales it has attained, Hood's Sarsaparilla is the most successful medicine for purifying the blood, giving strength, and creating an appetite.

Death of a Lecturer.

SAN FRANCISCO, Aug. 1.—Adler H. Cummins, a well-known linguist and lecturer, died of heart disease yesterday morning. It is supposed that the excitement caused by the earthquake a few hours before his death led to a stoppage of the action of his heart.

Interested People.

Advertising a patent medicine in the peculiar way in which the proprietor of Kemp's Balsam for Coughs and Colds does is indeed wonderful. He authorizes all druggists to give those who call for it a sample bottle *Free*, that they may try it before purchasing. The large bottles are 50c and $1.00. We certainly would advise a trial. It may save you from consumption.

THERE is a giant rose-tree in Roostoen, Holland, which has held 6,000 roses at the same time. The owner, Mme. Regnen, considers it one of the great wonders of the world.

Lake Chautauqua.

Take the Nickel Plate to Lake Chautauqua, the popular summer resort, where 150,000 pleasure seekers visit in one season. It is located at an altitude of 1,400 and 1,500 feet above ocean level, and its shores present a continuous picture of scenic beauty.

The boating, fishing and bathing advantages are equal, if not superior, to any other resort in this country, and these features alone should bring thousands to its shores the coming season.

The history of the various religious and educational organizations which have made this resort so popular, are so well known it will not be our purpose to repeat any portion of it here. Individuals or families desiring board at hotels, or private houses may be accommodated at rates to suit the ability or desires of the visitor.

The Nickel Plate has made special arrangements for the accommodation of tourists who desire to stop on excursion tickets either going or returning, enabling them to visit friends en route and the many attractions of the beautiful city of Cleveland, Ohio.

Excursionists desiring to visit Niagara Falls may be accommodased with tickets direct or via Chautauqua Lake, enabling holders of Nickel Plate tickets to visit both of those famous resorts without additional cost to purchaser. The Nickel Plate trains make direct connections at Brocton for Mayville, and close connections returning. Be sure your ticket reads via Nickel Plate. Aug15

Free sample bottles to ladies, Creme de Orient, or Magical Beautifier for the complexion, at Mordhurst's drug store, No. 74 Calhoun street. tf

S. S. S.

SWIFT'S SPECIFIC cured me of malignant Blood Poison after I had been treated in vain with old so-called remedies of Mercury and Potash. S. S. S. not only cured the Blood Poison, but relieved the Rheumatism which was caused by the poisonous minerals. GEO. LOVELL, 2423 3d Avenue, N. Y.

Scrofula developed on my daughter—swelling and lumps on her neck. We gave her SWIFT'S SPECIFIC, and the result was wonderful and the cure prompt. S. A. DEARMOND, Cleveland, Tenn.

SWIFT'S SPECIFIC is entirely a vegetable remedy, and is the only medicine which permanently cures Scrofula, Blood Humors, Cancer and Contagious Blood Poison. Send for books on Blood and Skin Diseases, mailed free.
THE SWIFT SPECIFIC CO., Drawer 3, Atlanta, Ga.

FOR MEN ONLY!
A POSITIVE CURE For LOST or FAILING MANHOOD; General and NERVOUS DEBILITY; Weakness of Body and Mind; Effects of Errors or Excesses in Old or Young. Robust, Noble MANHOOD Fully Restored. How to Enlarge and Strengthen WEAK, UNDEVELOPED ORGANS & PARTS of BODY. Absolutely unfailing HOME TREATMENT—Benefits in a day. Testimony from 47 States, Territories, and Foreign Countries. We can write them. Book, full explanation, and proofs mailed (sealed) free. Address ERIE MEDICAL CO., BUFFALO, N. Y.
Nov 28eod&wlyr.

S. BREIDENSTEIN.
Real Estate & Loans
26 Court Street.
Watch his bulletin for some special bargains.

WATER WORKS.
Bath Tubs, Pumps, Rubber Hose, etc.
—AT—
C. W. BRUNS & CO.,
PLUMBERS,
166 Calhoun Street,
Opposite the Cathedral. Fort Wayne, Ind.

THE BESL MEATS IN THE CITY.
GOTTLIEB HALLER
South Side Meat Market, carries nothing but the choicest meats. Fresh and Salt Meats, Hams, Sausage at
No. 366 CALHOUN STREET.
AND HANNA STREET (WESSEL BLOCK.)

FINE MEATS.
J. N. PFEIFFER,
44 WEST BERRY STREET,
Has one of the BEST MEAT MARKETS in the City. SPECIAL PRICES are given on Boiling Meats and Roasts. Elegant Corn Beef, Sausage and Lard. Everything sold at reasonable prices.

Traveling Men Smoke and Recommend
TANSILL'S PUNCH 5¢

Take the Nickel Plate low rate excursion to Niagara Falls Monday, August 12, 1889. Toronto and return, $1.00 extra. aug 11

Advice to Mothers.—Mrs. Winslow's Soothing Syrup should always be used when children are cutting teeth. It relieves the little sufferer at once; it produces natural, quiet sleep by relieving the child from pain, and the little cherub awakes as "bright as a button." It is very pleasant to take. It soothes the child, softens the gums, allays all pain, relieves wind, regulates the bowels and is the best known remedy for diarrhœa, whether arising from teething or other causes. Twenty-five cents a bottle. Jan-27-1y

People in general should know what's best to do in case of a sudden attack of bowel complaint. It is a well established fact that prompt relief may be had in any case of colic, cholera morbus, dysintery or diarrhoea by giving a few doses of Chamberlain's Colic, Cholera and Diarrhoea Remedy. It acts quickly, can always be depended upon and is pleasant to take. For sale by Geo. H. Loesch.

Cheap Harvest Excursions

Will be run via the Wabash Line to points in Kansas, Nebraska, Oklahoma, Dakota, Colorado, and all parts of the West, on August 6th and 20th, September 10th and 24th, and October 8th, 1889. Rates one fare for Round trip. For particulars, apply to nearest Wabash Ticket Agent. Oct1

School Teachers' Excursion.

Niagara Falls and Toronto excursion via Nickel Plate, August 12th, 1889. Toronto and return, $1.00 extra. Excursionists holding tickets for Niagara Falls will be permitted to visit Lake Chautauqua without additional charge. Lewiston-on-the-Lake 25 cents extra on the observation cars along the gorge of the Niagara river. No pains will be spared to retain the past reputation of affording our patrons ever consistent advantage to be obtained on such occasions, and the same liberal arrangements for stop-over privileges will be granted as on our previous annual excursions. For rates and all desired information, apply to Agents Nickel Plate. Aug 11.

TAR-OID

NATURE HAS NO BETTER REMEDY
Than this New Compound of Tar for
Wounds, Burns, Coughs, Croup, Scrofula, Ulcers, Varicose Veins, Bronchitis, and Consumption.
Sores, Piles, Salt Rheum, Eczema, and

TAR-OID must not be confounded with the cheap remedies which are prepared on the theory that *Skin Diseases* are caused by *impure blood*, which is not true. They have their cause in a want of *vital action* in the skin. TAR-OID restores this action, hence it cures every form of *Skin Disease*, also sores, burns, etc. It is soothing and wonderfully healing—gratifying results follow in every case. It is harmless and can be used with perfect safety by any one. It is superior to all other remedies. There is positively nothing else like it.

TAR-OID is a sure cure for piles. It never fails. We warrant a cure or refund the money. It gives immediate relief. It is perfectly safe, yet powerful in its action.

Send for our "Good Samaritan" free.

CHICAGO'S BEST PHYSICIANS INDORSE IT.

TAR-OID has no equal for Piles and Pruritis.
LEILA G. BEDELL, M. D., 181 Dearborn av.

TAR-OID gives me fine results in Rectal and Skin Troubles, Indolent Sores, and Enlarged Glands.
F. H. PRATT, M. D., 57 Central Music Hall.

TAR-OID acts like a charm on Piles, Old Sores, etc.
J. R. M'CULLOUGH, M. D., 9 S. Halsted st.

TAR-OID has yielded excellent results in Croup, Bronchitis, and Consumption.
J. R. BOYNTON, M. D., R. 506, 70 State st.

TAR-OID has a most wonderful action on the skin and has given me fine results in Coughs and Consumption.
W. H. BURT, M. D., 112 Dearborn st.

TAR-OID gives me perfect satisfaction in Cervical Troubles, Swellings, and Piles.
M. M. THOMPSON, 403 Oakley av.

TAR-OID CO., 73 Randolph Street, Chicago, Ill.
For Sale by Dreier Bros., Corner of Columbia and Calhoun.

THE BEST WHITE SOAP MADE IN AMERICA
MAIL JAS. S. KIRK & CO. CHICAGO
25 WHITE CLOUD FLOATING SOAP WRAPPERS (LARGE SIZE) and RECEIVE A HANDSOME ALBUM Containing PHOTOGRAPHS of 12 Celebrated ACTORS and ACTRESSES
MAKES LINEN FOR SHAMPOOING LACE CURTAINS SILKS AND FINE WOOLENS

FIRST POINT!
You should read THE CHICAGO DAILY NEWS because *ignorance is expensive*. You *must* read *some* paper. Probably you've always had a weekly—you can now afford a daily. THE CHICAGO DAILY NEWS costs but one cent per copy—it's so cheap you can't afford to lose time waiting for a weekly. You ought to know about things when they happen—not a week later. You live in the nineteenth century, in the greatest section of the greatest country on the earth, and you can't afford to be left behind.
Remember—Its circulation is 220,000 a day—over a million a week—and it costs by mail 25 cts. a month, four months $1.00.—*one cent a day.*

H. C. SITES, DENTIST, NILL'S BLOCK 82 Calhoun st., Fort Wayne, Ind.
I still occupy same rooms I occupied 14 years ago.

New Advertisements.

PARKER'S HAIR BALSAM
Cleanses and beautifies the hair. Promotes a luxuriant growth. Never Fails to Restore Gray Hair to its Youthful Color. Prevents Dandruff and hair falling. 50c. and $1 at Druggists.

HINDERCORNS.
The only sure Cure for Corns. Stops all pain. Ensures comfort to the feet. 15c. at Druggists. Hiscox & Co., N.Y.

ARE YOU CONSUMPTIVE
Have you Cough, Bronchitis, Asthma, Indigestion? Use PARKER'S GINGER TONIC. It has cured the worst cases and is the best remedy for all ills arising from defective nutrition. Take in time. 50c. and $1.00

10,000 AGENTS WANTED AT ONCE to sell the ONLY AUTHENTIC, Complete and Graphic
History of the Johnstown Flood.
Profusely illustrated with views of all sorts connected with the terrible scenes of the mighty inundation. 12 mo. 400 pages. Price $1.50. Liberal terms. Thousand want it. DEMAND is IMMENSE. Send quickly 30 cents for outfit to BUBBARD BROS, Lakeside Building, Chicago. July 18

EXHAUSTED VITALITY AND THE UNTOLD MISERIES
Resulting from the Errors of Youth, Folly, Vice, Ignorance, &c., may be cured at home without fail or exposure. Infallible and Confidential. Large Treatise, 300 pages, only $1 by mail, sealed, postpaid. Small book, with endorsements of the press, free. Send now. Address the Peabody Medical Institute, or Dr. W. H. Parker, No. 4 Bulfinch St., Boston, Mass.

HIRES
25c. HIRES' IMPROVED 25c
ROOT BEER!
IN LIQUID NO BOILING EASILY MADE
THIS PACKAGE MAKES FIVE GALLONS
MAKES FIVE GALLONS DELICIOUS AND SPARKLING
ROOT BEER
The most APPETIZING and WHOLESOME TEMPERANCE DRINK in the world. TRY IT.
Ask your Druggist or Grocer for it.
C. E. HIRES, PHILADELPHIA.

HIMROD'S CURE for ASTHMA
Catarrh, Hay Fever, Diphtheria, Whooping Cough, Croup and Common Colds.
Recommended by Physicians and sold by Druggists throughout the world. Send for Free Sample.
HIMROD MANUF'G CO.,
SOLE PROPRIETORS,
191 FULTON ST., NEW YORK.

CHICHESTER'S ENGLISH
PENNYROYAL PILLS
RED CROSS DIAMOND BRAND.
Original, best, only genuine and reliable pill for sale. Never Fail. Ask for Chichester's English Diamond Brand, in red metallic boxes, sealed with blue ribbon. At Druggists. Accept no other. All pills in pasteboard boxes, pink wrappers, are a dangerous counterfeit. Send 4c. (stamps) for particulars and "Relief for Ladies," in letter, by return mail. 10,000 testimonials from LADIES who have used them. Name Paper.
Chichester Chemical Co., Madison Sq., Phila., Pa.

NEW ADVERTISEMENTS.

THE BYRON ROLL COLLAR
COMFORTABLE and ELEGANT.
For Sale by Leading Dealers.
M'f'd Solely by WM. BARKER, Troy, N.Y.

St. JACOBS OIL

FOR TURFMEN.

ALL THE LEADING

HORSEMEN

USE NO OTHER REMEDY.

For Sale by Druggists and Dealers.

THE CHARLES A. VOGELER CO., Baltimore, Md.

KABO

No more bones to break nor hurt the wearer. Kabo is warranted to neither break nor roll up with 1 year's wear.

With new soft Eyelet which never breaks, the lacer will never pull out nor stain the clothing.

TRADE MARK.

CORSET

BALL'S CORSETS Are Boned with KABO.

FOR SALE EVERYWHERE.

CHICAGO CORSET CO.

CHICAGO and NEW YORK.

LONG LIFE.

There is nothing in the world more generally desired than long life, yet the majority of people put off caring for their health—not because they are really careless, but because we live our lives at such a pace we have not time to give the subject sufficient thought until we receive a reminder in the shape of a severe illness.

Then, too, we are constantly bewildered by the various schools of medicine, and the physicians who represent them, and often blunder in our choice of a doctor.

If people only knew that the very best health-keeper, life-preserver and disease preventer that has yet been discovered, is simmered down into a concentrated and very palatable form in the shape of New Style Pleasant Taste Vinegar Bitters, they would not hesitate a moment to try it.

But they do not know. How can they know, when so many not only worthless, but positively injurious drugs are constantly flooding the market under various names and guises, that the New Style Vinegar Bitters is as bad as any of them?

They do not know, of course, unless they have the courage to try the New Style. It straightens out a tangled-up system in a very short while, and those who buy it once buy it always.

Why don't you try it, reader? It is sent out by a responsible house, and is exactly as represented. It costs but a dollar for a very large bottle. Try it once and you will never be so glad of anything in your life. Your druggist may not have it, but he will order it for you. Be sure it says New Style Pleasant Taste on carton and bottle before you take it. Try it, and you will feel happier than if you had found a gold mine, for it really is a mine—of health.

Free from alcohol and opium; composed of expensive herbs and roots, with fine, delicate flavoring.

Send for a beautiful book free.

VINEGAR BITTERS

VEGETABLE — FREE FROM ALCOHOL — PUREL — CALIFORNIA — DR. WALKER'S — EUREKA

VINEGAR BITTERS

R. H. McDONALD DRUG CO.,

Cor. Washington & Charlton Sts.,

NEW YORK CITY.

A. F. GESSLER,

DEALER IN ALL KINDS OF

FRESH, SALT

—AND—

SMOKED - MEATS,

60 East Main Street.

He has just placed new machinery in his establishment and is now prepared to make the finest Saussages in the market. Dressed Poultry and Home-made Lard for sale. 24-1yr.

A Perfect Face Powder.

FREEMAN'S FACE POWDER Medicated—free from Poison—Harmless as Dew. "Hiawatha" the exquisite new perfume. Sold by Klinkenberg & Detzer, 260 Calhoun; Woodworth & Co., 1 Aveline house block; Beverforden's, 288 Calhoun; Miller's, 324 Lafayette; Lepper's, 66 Jefferson; Schroeder Bros., 97 Broadway; Frankenstein's, Washington and Barr; Dreier & Bro., 10 Calhoun; wholesale, Meyer Bros. & Co.,

THE LATEST PERFUME EXQUISITE Chaste FREEMAN'S HIAWATHA

May 2 eod3m

BROU'S INJECTION

An Infallible Remedy for the Cure of all Contagious Diseases of the Urinary organs; guaranteed not to produce Stricture; no sickening doses; and no inconvenience or loss of time. Recommended by physicians and sold by druggists everywhere. J. Ferré, (successor to Brou), Pharmacien, Paris.

Take the Nickel Plate excursion to Niagara Falls, Monday, August 12, 1889, and enjoy a visit to the greatest of all American attractions. Should you desire to visit friends en route, apply to Manager of Excursion going east, and a liberal extension of time will be granted. Aug 11

Fort Wayne Sentinel.

FRIDAY, AUG. 9, 1889.

THE RAILROAD BUDGET.

Foreman A. L. Woodworth the Inventor of a Valuable Machine --News Notes and Gossip.

A. L. Woodworth, the assistant foreman at the Pittsburg blacksmith shops, has invented a new contrivance for bending brake hangers, which is certainly one of the best for that purpose now in use. It has been adopted by the Pittsburg shops in this city and this morning THE SENTINEL reporter saw it in use.

The brake hanger which it makes is intended to be placed on all the 60,000 pound capacity cars of the Pennsylvania company's lines, and it will rapidly grow in favor everywhere, for it saves time and money.

Heretofore it has taken two men eight hours to manufacture twenty-four of these brake hangers by hand. This machine, with the same number of men operating it, accomplishes the task in fourteen minutes.

The master mechanics of the various branches of the Pennsylvania road, who were in the city Wednesday, witnessed the operation of the machine and spoke in the highest of terms of its usefulness. It is simple in its construction, neat in appearance, and Mr. Woodworth certainly has an invention of which he may justly be proud.

NEWS OF THE DAY.

Columbia City wants the Wabash shops very bad.

No. 4 on the Pittsburg was four hours late this morning.

The first use of a locomotive in this country was in 1829.

C. E. Ellenwood, of the Pittsburg blacksmith shops, has been off duty for a few days.

B. J. Johnson, of the Pittsburg blacksmith shops, took a degree in Odd Fellowship last night.

The Wabash road yesterday reduced its hard coal rates from Toledo to the Missouri river, from $3.80 to $3.25 per ton.

J. H. Fry, chief clerk in the Pennsylvania company's store-keeper's office, has gone to Minneapolis on a ten day's vacation.

The natural gas company 100 men to work on the trenches being dug in the city. They pay from $1.35 to $2.50 per day.

There will be a game of base ball tomorrow afternoon on the fair grounds, between the Pennsylvania company nine and the Hoosiers.

It costs an average of 17.37 cents to run a locomotive one mile under ordinary conditions, according to Benjamin Norton in August *Scribner*.

James Trythall, of the Pittsburg blacksmith shops, will have his new residence on Butler street ready for occupancy by the 1st of September.

H. Killen, electrician at the Pittsburg works, startled his friends this morning when he reported for duty, by appearing with his moustache shaved off.

John H. Ream, an old time yardmaster of the Grand Rapids and Indiana yards, is now a conductor on the Indianapolis, Decatur and Western railroad, with a run between Indianapolis and Decatur.

Charley Vine, conductor on the Nickle Plate, is rusticating at Rome City with a bruised hand, which he received while in the discharge of his duties. His hand is healing up nicely and he will be ready for business in a few days.

Ed R. Campbell, a passenger on the Grand Rapids railroad, was taken seriously ill last night, after leaving Kendallville, with inflammatory rheumatism. When the train reached here he was taken to the St. Joe hospital. His home is at Detroit.

Yesterday the Wabash agent at Toledo, notified the Toledo, Kansas City and St. Louis railroad company that the order not to handle its cars had been rescinded, and business would go on as heretofore. The fight was very short, though sharp, and the Wabash succumbs to the inevitable.

A. D. Hart, who years ago was a conductor on the southern division of the Grand Rapids and Indiana, but who for the past ten years has been running passenger trains on the Chicago and Grand Trunk has been appointed conductor on the Cincinnati, Wabash and Michigan, with a run between New Buffalo and Holland.

G. Viberg and W. Lonergan, of the Pennington works, spent their vacation at Butler, Ind., engaged in fishing. On their return home they got left at Waterloo. In their anxiety to reach this city they boarded the wrong train, going west instead of east. They discovered their mistake when seven miles out of town and had to walk the distance back.

Economy and strength are peculiar to Hood's Sarsaparilla, the only medicine of which "100 Doses One Dollar" is true.

The Odd Fellows' Parade.

Next month the sovereign grand lodge of the Odd Fellows meets in Columbus, from the 16th to the 21st. The occasion will bring together the largest number of members ever known in the country. General Underwood has made it his especial business for months to reach this end. A feature will be the uniform branch, for which great preparations have been consummated. The prizes for the Patriarchs Militant amount to $2,275, $500 going to the best drilled canton, and $300 to to the second of those who have never won a prize; $60 and $50 will be awarded to the best commandant. Five prizes from $500 to $100 are to be competed for by the cantons that have never won a prize. Several other valuable prizes are set apart for the Patriarchs, which are fully explained in the circulars.

Distance Lends Enchantment.

Maud had a fine figure, good face and pretty name. One should see her at a distance. When she began to talk, you realized that she never used ZOZODONT. Her breath was unlike the breezes of Araby the blest.

Broadway from the Pittsburg railroad to the city limits is disagreeable to travel. Gravel is needed to place it in a fit condition.

I want to tell suffering humanity what was the matter with and what cured me. I broke out with rash, the most uncomfortable thing I ever had, because it itched so, and I had to fan my hands to get ease. You could not see the veins on my hands, there were so many pimples on them. I used one bottle Loose's Fluid Extract of Red Clover and was completely cured.

T. A. SMITH,
St. C. & L. W. Ry., Toledo, O.

The Logansport *Pharos* says: "Misses Teressa Webber and Francis Gruetthaus, of Fort Wayne, are visiting Miss Lena Mitchell."

CHEAP COMFORT.—When overheated it is not wise to bathe even the face and hands in very cold water, but if a little of Pond's Extract be added it will be found very refreshing and invigorating and beneficial to the skin, entirely taking away at once the heated feeling, and the inflammatory effect of the heat. Use only the genuine article.

Mrs. Cantwell went to Rome City yesterday, to attend the assembly.

Can a Man Swallow a Cannon Ball?

Well, "that depends." He can if his throat is large enough and the cannon ball not two large. The question really seems worthy of some consideration in view of the size of some of the pills that prescribed for suffering humanity. Why not throw them "to the dogs," and take Dr. Pierce's Pleasant Purgative Pellets? Small, sugar-coated, purely vegetable, perfectly harmless, in glass, and always fresh.

Miss Mary Schondel, of Clay street, who has been quite ill, is convalescing.

A Stitch in Time Saves Nine.

This is an old adage and true one, and no one will dispute it. It applies to many things generally, an to Loose's Extract Red Clover Blossoms for the cure of rheumatism especially. It is a remedy that cannot be excelled.

If you do not receive your SENTINEL regularly, please notify us immediately, either in person or by postal card, that we may remedy the fault.

News About Town.

It is the current report about town that Kemp's Balsam for the Throat and and Lungs is making some remarkable cures with people who are troubled with Coughs, Sore Throat, Asthma, Bronchitis and Consumption. Any druggist will give you a trial bottle *free of cost*. It is guaranteed to relieve and cure. The large bottles are 50c and $1.

Popular Nickel Plate.

Seventh annual excursion to Niagara Falls and Toronto, Monday, August 12, 1889. Ample accommodations will be provided by the Nickel Plate to furnish comfortable seats in day coaches, and sleeping cars for those desiring sleeping berths. An experienced caterer will serve lunch on train at reasonable prices.

Tickets of admission to places of special entertainment will be offered on the train at a marked reduction of prices required from excursionists on the grounds.

Toronto and return, $1.00 extra. aug 11

There was a terrible epidemic of dysentery and bloody flux in Pope County, Illinois last summer. As many as five deaths occurred in one day. Messrs. Walter Brothers, of Waltersburg, sold over 380 bottles of Chamberlain's Colic, Cholera and Diarrhoea Remedy during this epidemic, and say that they never heard of its failing in any case when the directions were followed. It was the only medicine used that did cure the worst cases. Many persons were cured by it after the doctors had given them up. 25 and 60 cent bottles for sale by Geo. H. Loesch.

Ask for Baker's Famous Headeach Specific It never fails to give relief. Sold and guaranteed by Thieme & Gross.

Excelsor Springs, Mo.

Unequaled as a health and pleasure resort. Finest Watering Place Hotel in the West.

The waters will positively cure all Kidney and Liver Diseases, Dyspepsia, Diabetes, Female Complaints, Skin and Blood Diseases, etc.

For handsomely illustrated descriptive pamphlet, apply to F. Chandler, G. P. & T. A. "Wabash Line," St. Louis, Mo. Oct1.

DR. H. W. NISWONGER,
GENERAL PRACTITIONER.

Treatment of the Liver, Stomach, Kidneys, resulting in Brights' disease, Disease of the Skin, Loss of Strength

Electricity scientifically applied.

Consumption treated with success if not to far advanced. Examination will be sufficient.

OFFICE AND RESIDENCE, 284 E. JEFFERSON STREET, FORT WAYNE, IND. 10tf

If You think you have every known Disease, (and some that are not), take

HOPTONIC.

For sale at Thieme & Gross' Drug Store, Corner Calhoun and Wayne.

The PARKER GUN.

Double Barrel Breach Loading Shot Guns,

HAMMER AND HAMMERLESS.

Strongest and Best Shooting Guns made. Send for circular.

PARKER BROTHERS, MAKERS,

MERIDEN, CONN.

FRUIT HOUSE PRICES FOR 1889.

—:o:—

No Advance on Sugar, Coffee or Teas.

—:o:—

Great Reduction in New Turkish Prunes, Foreign and Domestic Dried Fruits.

—:o:—

Green Tea, Black Tea, Japan Tea, Young Hyson Tea.

Good, 20c. per pound; choice, 30c.; best, 50c. per pound. Imperial Tea, good, 30c.; best, 50c. per pound. Gunpowder Tea, 30c.; best, 50c. Oolong or Black Tea, 20c., 30c.; best, 50c. Japan Tea, 20c., 30c.; best, 50c. The above prices are the lowest on record and the best teas are of the highest quality. No better anywhere. The other grades are good, sweet, drawing tea and will please the most fastidious tea drinkers. Just give them a trial and satisfy yourself.

Coffee—Rio, Java and Roasted Coffee.

Best Rio Coffee, 23c.; Best Roasted Rio, 22c.; Jersey coffee, 24c.; Leverings, 24c.; Anchor, 24c.; Victor, 24c.; Best Old Government Java, 27c.; Roasted Java, 32c.

Sugars—White, and Brown.

Choice yellow extra C sugar, 8c; best standard white coffee A sugar, 9c.; granulated, 9¼c.; cut loaf 9½c. pound. powdered 9½c pound; crushed, 9½c.

Foreign Fruits for Cakes.

New Valencia Raisins, 8c.; Loose Muscatel Raisins, 12c.; Seedless Sultana Raisins 10c.; Finest Malaga Layer Raisins, 15c.; Zantee Currants, 8c.; Leghorn Citrons, 25c.; Orange and Lemon Peel, 15c.; Layer Figs, 12½c.; Good Figs, 8c.; Golden Layer Dates, 8c.; Shelled Almonds, 30c. per pound.

Domestic Dried Fruits.

Dried Raspberries, 28c.; Pitted Cheries, 20c.; Dried Blackberries, 10c.; California Pared Peaches, 20c.; California Apricots, 20c.; California Pitted Plums, 15c.; California Necterines, 20c.; California Silver Prunes, 15.; California Evaporated Peaches, 20c.; New Turkish Prunes, 5c.; Dried Peaches, 8c.; Dried Apples, 7c., Evaporated Apples, 9c.; German Pears, 10c.; Prunells, 16c.

CANDIES AND NUTS.

Pure stick candy, 12c.; Pure mixed candy, 12c.; Fancy candy, 20c.; Brazil nuts, 10c. quart; Almond nuts, 15c; Mixed nuts, 12½c.; Walnuts and Filberts, 12½c. quart.

Syrups—Maple and Sugar Syrups.

Pure Maple syrup, 70c.; golden drips, 40c.; Sorghum, 40c.; New Orleans molasses, 35c.; best, 50c. a gallon; The sorghum is splendid and 10c. lower than we ever sold it before.

Fish of all Kinds.

No. 1 White fish, half barrels, $5.00, kits, 80c.; Family White fish, quarter barrels, $1.25, kits, 45c.; Pickerel, quarter barrels, $1.60, kits, 55c.; Extra, Mess Mackerel kits, $2.20; Family Mackeral kits, $1.50; Fine Large Labrador Herring 1c each, or $4.50 per barrel; New Holland Herring, 90c. a keg; Georgia Bank Codfish, 5c. per pound; Dried Herring, 25c. a box.

Liquors and Wines for Medical Purposes.

Old 76, $2.50 per gallon; two years old, $1.75; one year old, $1.40 per gallon; new whisky, $1 and $1.25 per gallon; Port and Sherry, $1.25 a gallon; California wine, $1.25 per gallon; wines in bottles, 35c. and 40c.

Oils—Machine Oil, Fish Oil, Lard Oil, Neatsfoot Oil, Castor and Headlight Oil.

Fish oil, 70c. per gallon; Neatsfoot oil, 80c. per gallon; Lard oil, 70c. per gallon; Machine oil, dark, 20c. per gallon; Golden, 30c. per gallon; Castor oil, $1.75 per gallon; Headlight oil, 10c. per gallon. Water white oil, 12c. per gallon.

Cigars and Tobaccos, Plug Tobacco, Smoking Tobacco and Fine Cut

Good cigars, 60c. and $1 per box; Choice cigars, $1.50 per box; Horse Shoe plug tobacco, 45c. per pound; J. T. or Big Chung, 38c.; Wild Flower 40c.; Bob White, 45c.; Jolly Ike, 40c. per pound; Smoking tobacco, 20c, 25c, 35c.; best Dunham, 45c. per pound; Fine cut tobacco, 25c, 50c, and 75c. per pound.

25 Cents on the Dollar Saved at the

FORT WAYNE FRUIT HOUSE.

The D&C TO MACKINAC

SUMMER TOURS.

PALACE STEAMERS. LOW RATES.

Four Trips per Week Between

DETROIT, MACKINAC ISLAND

Petoskey, Sault Ste. Marie, and Lake Huron Way Ports.

Every Week Day Between

DETROIT AND CLEVELAND

Special Sunday Trips during June, July, August and Sept.

Double Daily Line Between

CHICAGO AND ST. JOSEPH, MICH.

OUR ILLUSTRATED PAMPHLETS

Rates and Excursion Tickets will be furnished by your Ticket Agent, or address

E. B. WHITCOMB, G. P. A., DETROIT, MICH.,

Detroit and Cleveland Steam Nav. Co.

REMINGTON!

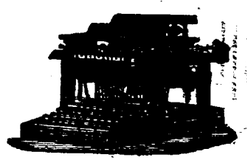

STANDARD

TYPEWRITER

It has been for fifteen years the STANDARD, and embraces the latest and highest achievements of inventive skill.

SEND FOR FULL PARTICULARS.

Wyckoff, Seamans & Benedict,

51 North Pennsylvania Street, Indianapolis, Ind.

May 22-5mo

Arrival and Departure of Trains.

PENNSYLVANIA COMPANY.

Under Schedule in Effect May 12, 1889.

Trains leave the Pittsburg, Fort Wayne and Chicago station at Fort Wayne as follows:

(STANDARD TIME.)

EASTBOUND—For Pittsburg, Baltimore, Washington, Philadelphia and New York *5:30 a. m., †11:40 p. m., *8:00 p. m., *9:00 p. m.

Crestline accommodation, †7:00 a. m.

WESTBOUND—For Chicago, *5:15 a. m., †11:40 a. m., *5:00 p. m., *1:45 a. m. Chicago accommodation leaves at 6:30 a. m. For Plymouth, †4:00 p. m.

*Daily.

†Daily, except Sunday.

NEW YORK, CHICAGO & ST. LOUIS R. R.

GOING EAST		GOING WEST
Lv 2 00 p m	Express	Lv 2 00 p m
Lv 6 10 a m	Accommodation	Lv 6 45 a m

LAKE SHORE & MICHIGAN SOUTHERN.
[Fort Wayne Division.]

FROM NORTH		GOING NORTH
10 30 a m—A	Cincinnati Ex.....—Lv	
	Detroit Ex	" 4 40 p m
3 40 p m	"—Detroit Ex	" 11 30 a m
5 20 p m	"—Way Freight.....	" 6 40 a m

All trains daily except Sunday.

FT. WAYNE, CINCINNATI & LOUISVILLE AND WHITE WATER R. R.

The direct line to and from Cincinnati, Louisville, Indianapolis and Fort Wayne.
[Fort Wayne Time Table.]

Going South.	Arrives
5 30 a m—Ft Wayne accommodation—	9 30 a m
10 45 a m—Cin & Lo'v'le mail and ex—	4 20 pm
5 30 p m—Indianapolis express.....—10 00 p m	

WABASH RAILWAY.
MARCH 31, 1889.

GOING WEST.	Depar
Pacific Express, daily	5 00 a. m.
Kansas City ex, daily ex'pt Sunday	1 45 p. m.
Vestibule Limited and Mail.....	8 17 p. m.
Lafayette accom	3 30 p. m.

GOING EAST.	Depart
Vestibule Limited daily.....	5 05 a m
Cannon Ball, except Sunday.....	1 30
Limited Express, daily	6 25
Lafayette accom arrives 11 a m.	

INDIANAPOLIS TIME CARD.

Lv Ft Wayne	Ar Indianapolis
5 00 a m.....	10 30 a m
1 45 p m.....	6 20 p m
Lv Indianapolis	Ar Ft Wayne
7 15 a m.....	1 20 p m
1 10 o m.....	6 10 p m
7 00 p m.....	5 00 a m

Through Buffalo Palace sleeping cars and new free chair cars on the Pacific and Limited express. Free chair cars, dining car and New York and Boston sleeping car on Vestibule Limited express.

Kansas City express and Cannon Ball has new reclining chair cars for Kansas City free.

GRAND RAPIDS & INDIANA R. R.

Time Table for Fort Wayne, in Effect June 16, '89

GOING NORTH.

*For Grand Rapids and North.....	Lv 2 15 a m
" " "	" 8 05 a m
For Grand Rapids.....	" 2 50 p m
From Richmond.....	Ar 6 15 p m
From Portland.....	Ar 7 30 a m

GOING SOUTH.

For Richmond and Cincinnati.....	Lv 5 50 a m
" "	" 12 30 p m
" "	" 12 10 p m
For Portland.....	6 50 p m
From Grand Rapids.....	Ar 6 35 p m

*Daily between Cin. and Grand Rapids.

All other trains daily except Sunday

E. F. SITES, DENTIST,
No. 74 Calhoun St., Fort Wayne, Ind

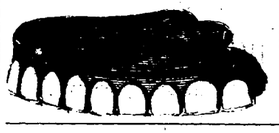

Opposite the Aveline House over the Mordhurst Drug Store.

J. M. E. RIEDEL,

ARCHITECT,

ABOVE SCHANZ'S GALLERY.

112 CALHOUN ST. - FORT WAYNE, IND.

The Oldest Firm and Most Reliable in the City,

Wing & Mahurin,

ARCHITECTS!

Rooms 41 and 42, Pixley & Long Block.

FRANK B. KENDRICK,

ARCHITECT,

138 CALHOUN STREET,

FORT WAYNE - - - - - - - INDIANA

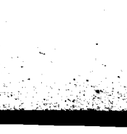

Cook's Cotton Root Compound.—Composed of Cotton Root, Tansy and Pennyroyal. *Successfully used monthly.* Safe, Effectual, Pleasant. $1 by mail, or druggists. Sealed particulars 3 stamps. Ladies address POND LILY COMPANY, 131 Woodward ave., Detroit, Mich.

Sold in Fort Wayne by Thieme & Gross, drug store. sept. 19-1y

HUNDREDS of LADIES

Have taken advantage of our special Low Price sale of embroideries—now

HAVE YOU?

There's one day yet left for you.

All Our Embroideries

AT COST.

Tourist's Ruchings, in box, nice and soft, 20c. a box, and just as handy for you who have to stay at home.

FRENCH SATEENS

15c. a Yard.

Forty dozen more of those

JERSEY RIBBED VESTS

AT 10c.

Thirty-two dozen Ladies' Jersey Ribbed Vests

At 16c. Each.

The best Vest for the money you ever looked at.

Cluster * Stripe * White

GOODS,

For Dresses, Wrappers, Aprons,

5c. a Yard.

Take a look at the Unlaundried Shirt we are selling

At 50c.

See how nicely it is made. Look at the good Muslin. It's a wonder.

Boys' Windsor Ties, 8c.

ROOT & COMPANY

COVERDALE & ARCHER,

24 HARRISON ST.,

Having added the large room, 42 West Main street, to their present quarters, wish to announce to the public and their friends generally that they are well prepared to take care of their trade. In connection with their GROCERY they will keep a full line of

Mill * Feed, * Corn * and * Oats.

BOSTON * TEA * STORE.

20 West Berry Street.

Watermelons.
Peaches.
Red and Black Raspberries.
Fresh Vegetables.
Extra sugar cured hams.
The Finest Coffee Sold.

Gerding & Aumann Bros

—DEALERS IN—

Tin, Stoves and Hardware.

Roofing and Spouting a Specialty.

115 Wallace St., Fort Wayne, Ind.

JOS. M. CLARK. PERRY N. DeHAVEN.

Jos. M. Clark & Co.,

FASHIONABLE

Merchant Tailors

34 East Berry Street,

Largest assortment of Spring and Summer Suitings, embracing all the latest novelties. An early inspection is requested.

COSGROVE & SNYDER,

Tubular and Drive Wells

Put Down by Skilled Workmen.

Special Attention Given to Pump Repairing.

We keep on hand a full line of Pumps and Repairs. PERKINS WIND MILLS.

NUMBER 9 HARRISON STREET.

Sign of Wind Mill Rudder. jun19-tf

M. V. B. SPENCER,

Attorney-at-Law,

33 *CALHOUN ST., FORT WAYNE.*

Prompt attention given to all business intrusted to his care. jy12-dawtf

Fort Wayne Sentinel.

FRIDAY, AUG. 2, 1889.

LOCAL NEWS.

Percy Smith is at Rome City.

Mr. Harry Bash is on the sick list.

Dr. Will Shryock lest last evening for New York city.

Dr. and Mrs. S. B. Brown left last night for an extensive eastern trip.

Mr. Arthur Warriner, manager at the store of G. W. Seavy, is on the sick list.

Miss Hattie Gutelieus, of Bluffton, is visiting Mr. and Mrs. A[illegible] Mummer.

Miss Polly Schilling, the milliner, returned yesterday from her European tour.

Mr. Al. Hart, the sociable agent for the Greenback smoking tobacco, is in the city.

Miss Annie Krock, of East Wayne street, celebrated her sixteenth birthday last night.

Mrs. Anna Magoogan, of Van Wert, is visiting her sister, Mrs. Wm. Donnell, on Taylor street.

Miss Emma Kinnard and Miss Mamie Tower have gone to Toledo for a three week's tour of the lakes.

Mr. John G. Blake, superintendent of the institute for feeble-minded, returned to Richmond to-day.

Mr. Ellis Searles, a former Fort Wayne boy, celebrated his twenty-third birthday yesterday at Huntington.

Mr. George Oppelt suffers with a painful carbuncle on the back of his neck. Dr. George Thain is attending him.

Mrs. Frank Gruber and Mrs. Lou Morton left last night for New York city, to be absent several weeks, on a pleasure trip.

Mr. F. R. Barrows, the photographer, is working on a patent carriage cleaner. It is a good thing and there may be a fortune in it for the inventor.

Mr. George Richards, the bill poster, is billing the coming tournament of the driving association heavily, and will make a circuit of surrounding towns.

A little boy, Leonard Caylord, aged four years, strayed away from his home on East Wayne street, yesterday, and was lost for five hours. He was found at 8 o'clock.

Samuel Druly, who was shot several weeks ago by Burnie, left the City hospital yesterday. Burnie will have his trial on Saturday at 10 o'clock, before 'Squire France.

Deputy United States Marshal Blair received word yesterday that the venerable father of United States Marshal Dunlap was lying at the point of death at his home in Connersville.

The employes of the Pittsburg machine shop and part of the car shop are working ten hours again. An order for eight locomotives from Altoona will keep the machine shop hands busy.

Hon. R. C. Bell and J. H. Simonson, are at Chattanooga, Tenn., where Mr. Bell will plead a case of title to lands brought by Messrs. Rhinesmith & Simonson. The trial will last some days.

Yesterday there was a small freight wreck on the Nickel Plate at Continental, Ohio, resulting in the upsetting of an engine and damaging of several cars on the Clover Leaf, at which road the accident occurred.

The Huntington *Democrat* says: "Geo. Striker, foreman of the Fort Wayne barber shop, at Fort Wayne, spent last night and to-day in the city the guest of J. J. Kinsey. Mr. Striker was an apprentice with Mr. Kinsey in that city ten years."

The Huntington *Hearld* says: "Mr. and Mrs. Wes. Graham, Charles Rodabaugh and Mrs. Joe Gusman went to Fort Wayne on the 10 o'clock train. Mrs. Graham, who is afflicted, will undergo an operation, and with her husband will be in Fort Wayne until Sunday."

Oats and hay harvesting is progressing well. The green midge, which worked on the wheat before harvest of that grain, have since been working the oats by the millions and trillions, and as the oats were much younger than the wheat when raided, it is feared the grain will weigh out light upon threshing.

An invitation has been extended the Haydn quartet of this city to sing at the laying of the corner stone of the soldiers' monument, in Indianapolis, on the 22d instant. The invitation was extended through Superintendent Blake yesterday afternoon at the request of President Langsdale, of the Monumental association. The quartet will accept the invitation.

Wm. Harrison Bradway died last evening at 6 o'clock, at the residence of his son, O. E. Bradway, 216 Lewis street. His home was at Medina, O., where the remains will be taken on Saturday, the 3d inst., at 7 p. m. His age was seventy-five years of age. About two weeks ago he was stricken with paralysis, and lingered until death called him home. He was a devoted Christian and a member of the Presbyterian church at Medina, Ohio.

Mr. Fred Fisher, of Hoagland avenue, is on the sick list.

J. D. McHenry, M. D., of Payne, Ind., was in town yesterday.

Miss Minnie Thompson has gone to Maxinkuckee, where the family is rusticating.

Mr. W. P. Denny, the attorney, and his family are at Rome City to remain a few days.

The Baptist social held at the home of Mrs. Mason Long last night was a success in every particular.

Mr. John Sinclair, who left here to go to New York state, is visiting his folks on West DeWald street.

Mr. C. B. Church, of Van Wert, is a guest of Mr. Wm. Donnell, an army comrade, living on Taylor street.

Mr. James Griffith, who had so severe a fall from his bicycle is out again and rides his machine with old-time skill.

Rev. A. K. Zartman will return from his vacation to-morrow, and services will be held at the Grace church next Sunday.

Mrs. F. P. Randall, of this city, and Mrs. S. A. Ransom, of Jeffersonville, have gone to Bar Harbor, Me., to spend the summer.

Mr. Robt. Cummins, of Bluffton, well-known in this city, was here to-day, previous to his departure to Rome City on a vacation.

Mr. Ed. Baker's base ball club, the Stars, played a game at Angola yesterday. They have arranged for a game with a club in this city in a few days.

Dr. Greenawalt was called to see the little daughter of Mr. and Mrs. J. W. Pearse to-day. The child is suffering from a trouble which several physicians have failed to diagnose.

Mr. E. G. Beadle, inspector of freight for the Central Traffic association, who has been in the city for a week past has gone to Ohio. While here Mr. Beadle made a great many friends.

On Hood street, last evening, John Person and a Miss Foust were united in marriage. The event was celebrated in a happy manner and the festivities were continued until a late hour.

Stephen D. Bond and wife and nurse, city; L. J. Highland, city; A. Lamott, Lockport, N. Y.; A. F. Norton and wife, Jackson, Mich.; R. Kuoepzer, Chicago, are registered at the Aveline.

The lecture room of the First Baptist church will be ready for occupancy one week from next Sunday. The church services will be held there during the enlargement of the Baptist edifice.

The old electric station has been inspired with new life. To-day the machinery was placed for lighting numerous buildings around town, among which were the *News* office and the overall factory.

Mr. Frank Meegan, of the firm of Meegan & Harding, commission merchants, Omaha, Neb., has been making a tour of the western country. He writes his father that he has had big success.

Mrs. A. J. McConnel, of Defiance, Ohio, is in the city to be at the bedside of her mother, Mrs. Baker, of West Berry street, who is quite ill. Mrs. Baker is also the mother of Mrs. Dr. Joseph Mommer.

Professor Diedrich and family leave to-night on No. 8, for Pittsburg, Pa., where they will visit the professor's parents. They will go thence to New York and sail for Europe, where Mr. Diedrich will assume his consulship at Leipsic.

Mr. J. W. Lawson, business manager of Professor Woodward's seal show, left to-day for Lafayette, on a four weeks' vacation. The seals will perform at Blue Rock Springs, Cleveland, Ohio, during the four weeks of the manager's vacation.

There seems to be no end to the mischief which the pesky sparrow is capable of. One of the feathered fiends recently took up his residence in a pipe of the great organ in the Catholic cathedral at Louisville, and the organist went nearly crazy before it was discovered what kept his instrument out of tune.

Judge Chapin has purchased the valuable tract of real estate at the corner of Wayne and Clinton streets, and he may erect, in the near future a few tenement buildings that will be a credit to Fort Wayne. The lot is 75x120 feet, and was known in former years as the Bailey homestead, for there the late Peter Bailey made his residence.

Mrs. John Carl, of Chestnut street, is slowly recovering from her serious illness.

Mr. and Mrs. M. Frank and daughter are spending a short vacation at Maxinkuckee.

Miss Agnes Tiernan and Miss Ella Summers are visiting friends at Richmond and Decatur, Ind.

Mr. T. J. Logan, the court stenographer and reporter, left to-day for a ten days vacation at Warsaw.

Squire France to-day fined Benjamin Nieman $1 and costs for cutting grapevines belonging to one Mrs. Zurbach.

Judge Chapin to-day granted a divorce in the case of Eva Davids vs. Solomon Davids. The parties live at Monroeville.

Fort Wayne commandery No. 4, K. T., will drill at the fair grounds to-night. They will go out on a special train at 6:30 o'clock.

The funeral of the little daughter of Mr. and Mrs. Frank Noll, which took place this afternoon from the Cathedral, was a very large one.

Mrs. W. P. Mickler and Master Harold, her son, arrived in the city to-day from Detroit, Mich., and are the guests of Mr. Mickler.

A young employe of the Muncie shops named Swain had an eye badly injured yesterday by a piece of steel, which became imbedded in the organ. Dr. Blade is attending the young man.

Mrs. A. K. Zartman and daughter, will not return from Ohio to-morrow with Rev. Zartman, but will go to Canton to spend a few weeks visiting her parents, Mr. and Mrs. Conrad.

Rev. W. W. Smith, of Berea, Ohio, will give his popular lecture on "The Prodigal Son," illustrating it with ten life-size oil paintings, at the Y. M. C. A. Sunday afternoon; admission free. This is highly recommended.

Mr. Chas. J. Tyler, a young man, was fined $10 by Mayor Harding to-day. He was out in "society" with several friends last night and was slugged, but could not remember the name of his assailant. No prosecution will follow.

Henry Page, New York; J.E. Stevens, Milwaukee; J. J. Sullivan, Boston; M. L. Read, New York; A. Koch, Cleveland; Daniel G. Williams. Indianapolis; W. G. Pollock, New York; C. E. Brandt, Milwaukee; G. W. Patterson, Pittsburg, are registered at the Wayne.

A number of prominent citizens of Indianapolis were in the city to-day attending the funeral of Mr. Henry Monning. Among them was Mr. John E. Shoemaker, the former editor of the Indianapolis *Sentinel*. Mr. Shoemaker was formerly one of the prison directors.

The city clerk has issued to L. O. Hull a permit to build a $5,000 stone house on West Wayne street; to Officer Steve Fletcher to erect a $500 home on Erie street; J. Freiberger to build a two story frame house on lot 9, Ewing's addition, to cost $1,100; E. H. Berdelman to build a wood shed on lot 17, Barthold's addition, to cost $35.

Rev. Father Zimmerman was a guest at the Episcopal residence yesterday. Father Zimmerman is a missionary in Central Africa in the cause of Catholocism and has done remarkable work across the water. While here he received the best entertainment of the members of the diocese who happened to be present. He went to Columbus, Ohio, to-day.

At a meeting of the relief commission at Johnstown, a statement of moneys in the hands of Governor Beaver was rendered, showing that Governor Beaver had received a total of $2,390,414.46, and that of this $840,396.60 had been paid out, leaving in his hands $1,554,018.86. Of this $212,216.04 had been appropriated, leaving a net balance in the hands of the governor in cash, of $1,341,802.82,

The Rome City correspondent says: "Wm. S. O'Rourke, of Fort Wayne, Ind., was in our city a few days ago. He informed us that he contemplated locating at Chattanooga soon, to engage in his profession, the law. Will is a young man of bright prospects. We bespeak for him a successful career in his new home. Our best wishes go out with him.—Rev. C. H. Wilkinson and wife, of Galveston, Ind., are on the grounds of Island Park, in advance enjoying the outing of tenting on the old camp ground. Rev. Wilkinson is at home here on his old pastorage charge."

Try Old Virginia Cheroots; 5 for 10c.

John N. Dickman, New York; [illegible] Fisher, Springfield, Ohio; I. B. [illegible], Detroit, H. Piether, Wm. Petzs, Springfield, Ohio, James A. Shepler, Huntington; I. C. Taylor, Philadelphia; J. S. Perry, Denver; Chas. Traver, Columbus; J. H. Clare, Chicago; Chas. Redelsheimer, Cincinnati; John Dougherty, Bluffton; H. B. Thompson, Richmond; P. Johnston, Cincinnati; Chas. E. Barslow, Chicago; E. E. McGrath, city; G. S. Sheffield, E. M. Sheffield, Chicago; A. Miller, city; E. P. Thayer, New York, are registered at the Rich.

Boys' Solid Button Shoes, $1.00.

Boys' Solid Button Shoes, $1.00. At the Massachusetts.

Sugars Down--All Grades Reduced 1-2c Pound.

Best Granulated, 9½c; Powdered, 9½c.

Crushed, 9½c. Cut Loaf, 9½c.

Choice Yellow Extra C. 8c.

Best Standard White Coffee A, 9c.

FRUIT HOUSE.

Now is the time to secure Stoves at actual cost. Staub Bros., 16 East Columbia street. 2-tf

Smoke Old Virginia Cheroots; 5 for 10c.

The cost of a first-class water purifier. such as is used at TROY STEAM LAUNDRY, is equal to the whole investment of any other laundry in the city, and in fact far exceeds the first cost of most of them.

Men's Solid Button or Buckle Shoes, $1.00.

At the Massachusetts.

20 Cases Limburg Cheese

From best fastory in Wisconsin. Best quality reduced to 8c pound.

FRUIT HOUSE.

Eggs Down Again.

Fresh Eggs, 11c dozen.

Fine large Potatoes, 40c bushel.

Watermelons on ice.

AT THE ROSS MARKET.

Closing out sale of Stoves at Staub Bros., 16 East Columbia street. 2-tf

For real yard wide, full weight, extra fine bargains in footwear go to the Massachusetts.

Merchants and street men supplied with 5 and 10c goods. Novelties of every description received daily. Call and see our prices. J. S. McKENZIE & Co.
5 E. Main Street,
29-6t Fort Wayne, Ind.

Staub Bros. 16 East Columbia street, are closing out their entire stock of Stoves and Gasoline Stoves at cost. 2-tf

Stewart & Hahn.

Received New Flannels for Fall. Scarlet Flannels in Plain and Twilled, at Special Low Prices.

Blue and Gray mixed Flannels for Shirting, at prices to suit everybody.

We are also showing a new line of Cloth for Gent's wear.

Challies and Lawns are sold at Cost, and some Below Cost.

Special Discount on Ladies' Muslin Underwear.

We are showing some Special Values in Table Linens, Towels and Napkins.

More New Bargains in our Dress Goods Department.

Bargains in Every Department.

STEWART

AND

HAHN.

The Boston Store.

A·U·G·U·S·T

WILL * BE * A * BARGAIN * MONTH * AT * OUR

STORE.

An opportunity to Buy Men's, Boys' and Children's Clothing, Hats, Caps and Furnishings, at Way-Down Prices. We are getting ready for Fall Goods two months in advance, and must make room for them.

100 Children's SUITS

Reduced from $1.50 to

75 Cents.

100 Children's Suits

Reduced from $2 to

$1.50.

100 Boys' Long Pants, 60c.

Which were 75c.

Finer Grades Boys' and Children's

SUITS AND PANTS

REDUCED

Fully One-Third in Price

Men's & Boy's Straw Hats

From 50c. to 25c.

Our Best $1 Hats down to 50c.

All Our $3.50, $3 and $2.50 Light Derby Hats

MARKED - $1.50.

MEN'S

FINE * SUITS,

$8, $10 & $11.85

Worth $12 to $20.

Men's Summer Hats 45c.

Boys' Summer Hats 40cts.

$2 Men's Coats and Vests, $1.00.

$1.50 Fancy Vests, $1.00.

Seamless Half Hose, 15c. Worth 25c.

Working Shirts, Dress Shirts, Flannel Shirts,

WAY DOWN

THE C.O.D.

Cutting Prices as They Never Have Been Cut in August.

73, 75 & 77 CALHOUN STREET.

TAPS CIGAR - TAPS CIGAR

Full Havana! Strictly first-class, and without doubt the best 5 Cent CIGAR on the Market. Try 25 cents worth and be convinced it has no Equal.

W. H. PYKE,

SOLE AGENT. : : : 80 CALHOUN ST

The Fort Wayne Sentinel.

ESTABLISHED 1833. FRIDAY, AUGUST 2, 1889. PRICE TWO CENTS

Geo. DeWald & Company.

—WE CAN—

SAVE YOU MONEY

On the Following

C-O-O-D-S

Dress Ginghams,

Children's Lace Caps,

Ladies' and Children's Hose!

LAWNS

At Your Own Price,

5 Cents a Yard.

GEORGE -:- DEWALD

—AND—

COMPANY,

Calhoun and Columbia Sts

The New Free Tontine Policy of the Equitable Life Assurance Society is Unrestricted after one year; Incontestable after two years; Non-forfeitable after three years; and is made payable immediately upon its maturity, like a sight draft.

J. E. OHNHAUS,

AGENT, ROOMS 19 and 20 PIXLEY & LONG BLOCK.

ROBERT SPICE.

Pumps, Pipe, Hose and Fittings.

DRIVE WELLS.

Natural Gas Fitting a Specialty.

SHIRTS MADE TO ORDER.

All the Latest Styles in Fancy Bosoms and French Flannels. All Flannels are shrunken before they are cut. Satisfaction guaranteed.

P. G. KUTTNER,

july 20-3m] 144 Calhoun St.

An Expert Horseshoer.

Our horse owners are to be congratulated upon the arrival in Fort Wayne of a very competent and artistic horse shoer. Mr. Alexander Hogg, who has reopened the shop at No. 46 West Main street, bears the highest testimonials to his ability as a workman. He has silver medals won at the great fat stock show at Chicago, in November last, for the best job of horseshoeing, having defeated the champion of three years. He also holds a diploma from the state board of agriculture of Illinois for general proficiency in his art. He will be glad to meet horse owners at the above number, where he will give good work at reasonable rates. 30 6t

Old Virginia Cheroots; 5 for 10c.

The only place in the city to get a Turkish Bath is at 22 West Berry St.

Banjo.

Prof. James S. Williams, of New York, teacher of Banjo and Stage Dancing by a new, simple method. Pupils (both ladies and gentlemen) taught for the stage or home amusement Song and Dance Clog, Sand Dancing, Irish Jig, Irish Reel, Plantation, American and Lancashire style. Rapid advancement guaranteed. Call or address care of W. D. Kyle & Co's. Music Store, 212 Calhoun street, Fort Wayne, Ind.

ATTENTION K. P.

One fare for the round trip to Warsaw, August 5 and 6, good to return August 13. For time of trains apply to Pittsburg, Fort Wayne and Chicago ticket office. 31-4t

Compare the work done at TROY STEAM LAUNDRY with that turned out by other establishments and be convinced of the excellence of the laundering.

Call for Old Virginia Cheroots; 5 for 10c.

GREETING AN EMPEROR!

England Extends a Royal Welcome to Her Crowned Guest, the Emperor of Germany.

LONDON, Aug 2.—According to the program the Prince of Wales left Portsmouth harbor in his yacht, the Osborne, at 12:30 to-day, and proceeded outside the Solent to await the arrival of the emperor of Germany, on board the imperial yacht, Hapensallern. As the yacht steamed out of the harbor she was saluted by the guns on shore and on board the assembled war vessels.

Shortly before the departure of the Royal yacht, the German squadron was sighted steaming toward Portsmouth, and pilots were immediately dispatched to take charge.

The weather at Portsmouth is superb, the bright sunshine being tempered by a cooling breeze. Everything has been put in readiness for the arrival of the German emperor, and the crowds, which are constantly arriving by every available means, by far surpass in numbers the attendance which has marked any previous spithead manouvres. The enormous government flotilla and numerous private craft, as well as all available space on shore, are packed with sight-seers.

As the yacht, Osborne, approached the Hapensallern, the Prince of Wales signalled his greetings to the Kaiser, to which the latter responded. The Osborne then accompanied the Hapensallern with her escort, through the lines of war vessels drawn up in "parade" to receive her.

Every vessel, both government and English, was in holiday attire, and the spectacle, as the German fleet steamed slowly through the narrow aisle left between the gaily decorated war ships, the flower of the British navy, was imposing in the extreme.

As the imperial yacht passed each ship she was saluted by loud huzzas from the tars spread out upon the yards, or ranged upon the deck, followed by the booming of the ships' guns, which spouted their tongues of flame again and again, until the Hapensallern was hidden by the smoke. Then other voices took up the welcoming huzzas and other cannon boomed forth thunderous greetings.

Through this gauntlet of fire and smoke the Hapensallern passed with the iron-clad Dutchland, Kaiser, Prussen and Friederich Der Gross, and the frigate Sieton in her wake.

Off Cowes Admiral Sir Edward Commerwell went on board the Hapensallern, while Vice Admiral Baird and the other flag officer, with Gen. Sir L. Smith, awaited the Kaiser's landing at Trinity pier. Here he disembarked and proceeded to Osborne, where he was welcomed by his grandmother, the queen.

The emperor will dine with the queen at Osborne this evening.

The spectacle attracted to the shore of the Solent hundreds of thousands of people, while the water was literally covered with every conceivable form of craft, bearing sight-seers, most of which (as did all of the wharves and the Trans-Atlantic lines serving as excursion steamers) displayed the German flag.

OTHER FOREIGN NEWS.

CAIRO, Aug. 2.—Col. Wodehouse reports that the Dervishes are marching slowly and cautiously and that the main bodies of the enemies are almost within striking distance.

CONSTANTINOPLE, Aug. 2.—The Turkish minister of war has ordered that 8,000 of the reserve troops be called out immediately. The government is purchasing uniforms and military stores in large quantities and and largely increased gangs of workmen are pushing active preparations in the dock yards with almost feverish haste.

LONDON, Aug. 2.—The movement recently inaugurated in Manchester to compel employers to adopt a uniform short-time system for employes, has failed completely.

Sir William Ewart, Bart., member of parliament for North Belfast, is dead.

Bad Wreck.

POUGHKEEPSIE, N. Y., Aug. 2.—A west bound freight train on the New York and New England railroad, collided with the passenger train, at 5 o'clock, yesterday afternoon. Both locomotives were wrecked. Several cars were derailed, and a fireman and expressman, whose names could not be ascertained, were badly injured.

After the Murderer.

ASHLAND, Wis., Aug. 2.—Notwithstanding that thirteen days have elapsed since Joseph Touchs so brutally slew his young and newly wedded wife at Bad River, a large posse of men is still in hot pursuit of the murderer.

THE LAST SAD RITES.

The Remains of Henry Monning Consigned to Their Last Rest.

This morning occurred the funeral of the late lamented Henry Monning.

The obsequies were of a notable character, there being a large attendance and a most general expression of sorrow, for the deceased was widely known and was dearly loved for the many good traits that he possessed.

The cortege was a long one. Conspicuous at the head were the members of the common council and police force, ex-Mayor F. P. Randall and Mayor Harding marching in front.

The funeral rites were performed in the Catholic faith at St. Mary's Catholic church and the interment was at the Catholic cemetery.

The pall-bearers were Michael Baltes, George DeWald, Herman Schueller, Killian Baker, Lawrence Mayer and Maurice Cody.

Thus all that is mortal of one who was noble, kind and generous, a loyal citizen and faithful officer, is gone from sight.

Henry Monning's good deeds will live after him. Peace to his ashes.

One thing that slightly marred the solemnity of the funeral was the fact that a Nickel Plate freight train separated the procession and created more or less confusion. A freight train headed by locomotive No. 19, caused the trouble, and Mayor Harding and ex-Mayor Randall considered it a dead wrong.

ON A STRIKE.

Now Men Take the Place of Strikers in Aspaugh's Factory, at Edgerton, Ind.

The little settlement of Edgerton, Ind., a small place recently established a few miles east on the Nickel Plate road, is all excitement.

The chief and almost only industry in the burg is Aspaugh's stave and hoop factory.

A day or two ago there was a general strike in one of the departments of the factory, the employes going out in a body. The cause is assigned to the discharge of the head sawyer.

As a result of the action the proprietor installed forty-three new men yesterday and work was resumed, notwithstanding the expressions of dissatisfaction.

THE WHEAT CROP.

The Visible Stock Increases, According to Bradstreet.

NEW YORK, Aug. 2—Reports to Bradstreet's show visible wheat stocks east of the Rocky mountains, United States, and Canada, amounting to 16,071,586 bushels, 4,312,970 bushels less than on July 1, and 14,105,381 bushels less than on August 1, 1888. Pacific coast visible stocks show a net gain of visible wheat during July of 5,922,400 bushels.

When stocks on both coast are considered, the visible has increased one million bushels during the past month.

Flour stocks east of the Rocky Mountains aggregate $1,372,724 barrels. A decrease of 6,883 barrels during July, and about 275,000 barrels, compared with August 1, 1888.

THE COLORED MASONS.

Emancipation Day Celebrated by Them at Wabash.

The colored Masons of Fort Wayne celebrated emancipation day at Wabash yesterday. Lodges were also present from Niles, Mich., and Marion, Ind. Numerous other cities throughout Northern Indiana were represented. The speakers were A. N. Smoot, of Indianapolis; Rev. Cyrus F. Hill, of Fort Wayne; John W. Harrison, of Buchanan, Mich., and others. The day exercises at the City park were interrupted by rain. In the evening a concert festival was given at the G. A. R. hall. Mrs. Ollie Taylor, of Fort Wayne, furnished a portion of the musical program.

UP IN A BALLOON.

Mr. W. A. Sauerbier, of This City, Will Try His Fortunes in the Skies.

Mr. Wm. A. Sauerbier, who has been conducting a lunch room on Calhoun street, near Wilding's coal yard, will leave next Monday for the east to accept an offer to try his skill in the skies.

He will make balloon ascensions for county fairs and at public events in response to offers tendered him.

During Mr. Sauerbier's absence his place of business will be attended to by a friend. It is the profession of Mr. Sauerbier to make balloon ascensions.

Joe Hartman has returned from Connersville.

USED A CORSET STRING.

Dressed in Dancing Garments a Young Lady Goes From the Ball Room to a Suicide's Death.

AUBURN, N. Y., Aug. 2.—News has been received from Glenhaven, on Skaneatle's Lake, that a guest at the resort, Miss Lillian Dumont, of Brooklyn, had committed suicide on Tuesday night. The fact was not discovered until the following morning, when a lady going to the toilet room in the hotel was startled, on opening the door, to find a woman dangling from its top. The body was found to be that of Miss Dumont and it was quite cold.

Miss Dumont had gone to her death in evening attire, having dressed for a ball, which is a nightly feature of life at Glenhaven. She had danced a short time before, leaking an excuse to her friends for leaving the ball room. When the body was found it was devoid of the dress waist. Miss Dumont removed it to get her corset.

From this she had taken the laces and with them had made a cord to hang herself. Miss Dumont was about 20 years of age, a girl of striking loveliness of person and charming manner. Her father and mother are alive and are people of prominence in Brooklyn. The motive which prompted the deed cannot be surmised.

GLENHAVEN, N. Y., Aug. 2.—James Torey, a well-known citizen of Cortland, drowned himself in Skaneatle's lake yesterday afternoon. He hired a boat, rowed to the middle of the lake and jumped into the water. His lifeless body was picked up thirty minutes later. Mr. Torey was fifty-eight years of age and had been in very poor health for some time.

BAD INDIANS.

Four of Them Arrested For Shooting a Little Boy.

SIOUX CITY, Ia., Aug. 2.—There is much excitement at Pender, Neb., ten miles below this city. Last Saturday evening, the five-year-old son of Walter Benjamin, a farmer living on the reservation, was out with his brother after the cows, when four drunken Indians drove by, and, as they were making much noise, the boys became frightened and started to run.

The Indians called to them to stop, and as the youngest looked over his shoulder, one of the Indians fired his pistol, the ball striking the boy between the eyes, causing death in a few minutes.

The Indians then whipped their horses and escaped to the agency. The four Indians were arrested Sunday by the sheriff and a posse, and after a narrow escape from lynching, were locked up in jail. At their preliminary trial yesterday more than eighty witnesses, most of them Indians, were present. The trial is likely to last several days.

A TWO-DOLLAR HOG

Causes a Fierce Family War in Kentucky.

LOUISVILLE, Ky., Aug. 2.—A fierce quarrel has broken out between the Smiths and the Slushers, near Pineville, over a hog worth $2. The Smiths' home was attacked Saturday last by the Slushers and a volley poured into the house. Smith retaliated by putting a guard, armed with Winchesters, on Slusher's road to Flat Lick, the nearest village. Both sides are now well armed and are watching for each other. Incidentally, all travel along the road passing their houses is cut off.

Struck by Lightning.

ELIZABETH, N. J., Aug. 2.—During a heavy thunder storm this morning the lightning struck the mammoth pottery works of L. B. Berbock & Co., setting it on fire. The flames were not extinguished until the building, stock and machinery had been damaged about $35,000. Insurance, $10,000.

New Cattle Disease.

LINCOLN, Neb. Aug. 2.—A new and somewhat serious disease, has broken out in two or three herds near this city. It begins by a swelling of the eyes; which is followed by total blindness. A fever accompanies the disease and the milk of the cows is unfit for use.

Piping Gas.

COLUMBUS, Ind., Aug. 2.—Capitalists are taking active steps toward piping natural gas here from the Greenfield forty miles distant. The estimated cost of the pipe line is $250,000.

The Weather.

WASHINGTON, August 2.—Indiana: Light local showers Friday; fair Saturday; slightly cooler Saturday morning; westerly winds.

SEYBOLD'S SIN.

A Bank Teller, Who Steals $24,000, Comes to Grief.

WHEELING, W. Va., Aug. 2.—Harry Seybold, the teller of the bank of Wheeling, who, with two other employes, was arrested last night, charged with embezzling funds of the bank, made a full confession this morning. He says he took the money on the 10th of May last.

A package containing $24,000 in cash was removed from the vault to his home. There he kept it until June 6, when he deposited $12,000 in various banks to the joint credit of himself and George Henning, telling all who asked about it that they had won the money in the Louisiana lottery.

To Henning he said that he borrowed the money and intended to buy a gold mine with it. About $16,000 of the money has been recovered, and his property to about a like amount has been attached, so that the bank will be safely protected.

A BIG SALE.

The Stamps on the Deed Amount to $30,000.

CITY OF MEXICO, Aug. 2.—A formal transfer of the concession for the Mexican Southern railroad to extend from the city of Puebla to the city of Oaxaca has been made by Concessionaire H. Rudston Read, of London, to the Mexican Southern Railway company.

The stamps on the document amounted to $30,000. The road is well under survey and contracts for most of the eastern part will be opened for bids next week. Read, Campbell & Co., of this city and London, are the principal contractors.

SPEAKER ON SALOONS.

Ohio's Executive Advises the Mayor of Cincinnati to Settle and Spare Not.

CINCINNATI, Aug. 2.—Governor Foraker has written Mayor Mosby a letter concerning the threatened defiance of law by the Turner hall mass meeting of saloonkeepers held last week.

The letter is dated Columbus, July 27, and is as follows:

"To the Hon. John H. Mosby, Mayor:

"DEAR SIR:—Do not tolerate any defiance of law. No man is worthy to enjoy the free institutions of America who rebels against a duly enacted statute and defies the authorities charged with its enforcement.

"Smite every manifestation of such a spirit with a swift and heavy hand. I do not make suggestions from fear you need them, but only that you may have any assurance they may afford you in the discharge of the duty to which you are called by the action of the Turner hall meeting of yesterday, the proceedings of which I have just read in the papers. Very truly yours,

"J. B. FORAKER."

Taken Ill.

WASHINGTON, D. C., Aug. 2.—This morning Assistant Treasurer Tichenor was taken suddenly ill in his office in the treasury department and had to be taken home. For some time he has been in ill health and has been overworked. His principal trouble is rheumatism in an acute form, but is complicated with other ailments.

Frost in August.

GALENA, Ill., Aug 2.—The low grounds in this section was visited by a frost Wednesday night, which did considerable damage to growing vegetables. Corn suffered in most exposed places.

A New Professor.

PHILADELPHIA, Aug. 2.—Dr. Ernest LaPince, a celebrated French physician, arrived in this city last night and will take the chair of pathology in the Medico-Chirurgical college.

LOCAL LINES.

Last evening a marriage ceremony at 326 East Wayne street, made happy in the light of matrimonial bliss Andrew L. Schneider to Miss Sadie Murphy, Rev. M. Cooper performing the ceremony. THE SENTINEL extends congratulations to the young couple.

At 12:30 o'clock to-day occurred the death of Mr. Willoy Stewart, a popular young man living with his mother at 35 East DeWald street, of consumption. He was twenty years of age and was the only support of his widowed mother. His father was at one time on the police force.

Mr. William Schramm, an employe of the organ factory, called at this office to-day to relate certain grievances against a foreman of that institution. He claimed that there was a very close intimate relation between his wife and the party referred to, whose name is suppressed for good reasons. THE SENTINEL awaits developments.

THE BIG COKE STRIKE.

Twelve Hundred Men Join the Ranks of the Strikers—Trouble at Beaver, Pa.

PITTSBURG, Pa., Aug. 2.—The coke strike is growing. Twelve hundred cokers joined the ranks of the strikers this morning. All of Frick & Co.'s works are reported idle, excepting the Standard, which has 707 ovens, employing 1,200 men. A mass meeting will be held there to-day and an effort made to induce the workers to join the strike to-morrow.

Every effort is being made to induce McClure & Co.'s employes to strike and with some prospects of success. It is rumored that the eighteen smaller producers, who control about 2,000 ovens, will combine against the "Big Four," grant the demands of their men, resume work and endeavor to establish permanent contracts with consumers, independent of the syndicate that has for some time past handled their product.

BEAVER, Pa., Aug. 2.—Sixty workmen were brought to this place by the Pittsburg and Lake Erie railway to do special work for the company. The Italians thought they were going to take their places and ordered them away. Detective Cook ordered the Italians to their quarters, but instead of going, a number drew revolvers and began shooting at the officer.

The detective sought refuge in a coal car and returned the fire, shooting one of the Italians severely. Sheriff Welsh appeared and ordered the Italians away from the trucks. At 2 p. m. all is quiet. The pay-car will arrive at 3 o'clock and the rioting strikers will be paid off and discharged.

DEEDS FILED

For a Railroad Company in Pennsylvania.

PHILADELPHIA, Aug. 2.—Deeds have been recorded in Luzerne, Carbon, Monroe and Pike counties, Pennsylvania, conveying the property and franchises of the bankrupt Lehigh and Eastern Railroad company, to the newly organized Pennsylvania, Lehigh and Eastern Railroad company. The bankrupt company was organized about twenty-five years ago for the purpose of building a ninety-mile road from the Lackawanna coal fields at Tomhicken, Luzerne county, eastward to a connection with the Erie railroad, at Port Jervis.

The company spent about $250,000 in grading and other work and then failed. The company will complete the road to Port Jervis, with the view of making it a part of the coal-carrying line to New England via Poughkeepsie bridge.

Fires.

RIPLEY, Ohio, Aug. 2.—The Ripley mill and lumber company's buildings, with a large amount of lumber, was almost entirely destroyed by fire at an early hour this morning. The residence of J. P. Parker and the house of Wm. Rade were also burned. The loss is about $200,000. Partially covered by insurance. Origin unknown.

TUSCOLA, Ill., Aug. 2.—The large grain elevator and warehouse of H. S. Bushnell & Co., at Sidell, burned Wednesday night, together with many thousands of bushels of corn. The loss is $25,000; fully insured.

Oil at Terre Haute.

TERRE HAUTE, Ind., Aug. 2.—Oil was struck at the Phœnix mill at a depth of 1,615 feet, fifteen feet above the depth at which the Deal well struck oil.

There is renewed oil excitement in consequence of the discovery and it is looked upon as establishing the fact that there is an oil field here.

Death of a Newspaper Man.

WASHINGTON, Aug. 2.—George H. Jamison, a well known newspaper man connected with the Washington *Post*, died at early hour this morning, after a short illness, of malarial fever.

CHICAGO MARKETS.

CHICAGO, Aug. 2.—Wheat: August, 76¼; September, 76⅞; December, 78⅞. Corn: August, 36¼; September, 36; October, 36¼; December, 35⅞. Oats: August, 21⅞; September, 21⅞; October, 21⅞@¾. Pork: August, $10.57½; September, $10.67½; October, $10.55. Lard: August, $6.17½; September, $6.22½; October, $6.22½. Short ribs: August, $5.42½; September, 5.47½; October, $5.45.

Ladies' Kid Toe Slippers, 50 cents.

Babies' Kid Button, 25 cents.

Massachusetts Shoe Co.

Another Car Missouri Potatoes.

Choice quality, 40c bushel.

Best Ohio factory cheese, 8c pound.

FRUIT HOUSE.

ROYAL BAKING POWDER

Absolutely Pure.

This powder never varies. A marvel of purity strength and wholesomeness. More economical than the ordinary kinds, and cannot be sold in competition with the multitude of low test, short weight alum or phosphate powders. Sold only in cans. ROYAL BAKING POWDER CO. 106 Wall St., N. Y.

WANTED.

WANTED—Two live young men with single or double rig, that are not afraid of work. Reference and security required. Inquire at Sentinel office. 29-1f

WANTED—Men to write Accident Insurance for the South Bend Life and Accident Insurance company. The most successful Accident Insurance company in the west. A very liberal commission allowed.
WHITE & MINCKLER,
Pixley & Long Block, Fort Wayne, Ind.

WANTED—People to come to 36 Clinton street for upholstered furniture, plush rockers for $7 and $8, mattresses $3. All kinds of work done on short notice. Respectfully,
44-1f H. E. Hock.

PERSONS wishing to buy, sell or exchange property of any kind, or desiring to loan or borrow money, will find it to their interest to call on or address me.
J. F. CURTICE, Real Estate and Loan Broker,
Rooms 1 and 2, Pixley & Long Building,
Fort Wayne, Indiana.
Reference—Hamilton National bank. 20-2m

FOR RENT.

FOR RENT—Nicely furnished front rooms on first or second floor. Suitable for man and wife. 2-1m

FOR RENT—Store room No. 94 Columbia street, where Staub Bros. now are, to rent from Aug. 15, 1889. Enquire of D. W. Bowen, 239 East Washington street. 20-6t

FOR SALE.

FOR SALE—150 cords of good seasoned wood for sale on favorable terms at Lindenwood cemetery. For particular, enquire of Jno. H. Doswell, superintendent. 30-3t

FOR SALE—A handsome finish twenty foot counter. Will answer purpose for grocery or lunch room. Will sell cheap. Call at Brvin house, corner Pearl and Harrison street. 25-tf

FOUND.

FOUND—By Dr. Blade's son, a pocket book containing a small amount of money and other valuables. The owner can have property by calling at my office, proving property and paying for this notice. Dr. Blade, 47 West Berry street. 25-tf

P. E. COX,
PRACTICAL
Sanitary Plumber,
Has opened a shop at
No. 29 West Main Street.
ALL WORK GUARANTEED AT
Reasonable Prices

JAMES MADDEN,
PLUMBER,
Steam and Gas Fitter,
101 Calhoun Street,
Next door to Y. M. C. A.
FORT WAYNE, - - - INDIANA

A. HATTERSLEY & SON.
PLUMBERS,
Steam and Gas Fitters,
48 East Main St.
FORT WAYNE, ... IND

DR. T. J. DILLS.
NO. 40 WEST BERRY STREET,
DISEASES OF THE EYE AND EAR
Office hours: 9 to 12 a. m. and 1:30 to 4 p. m.

J. C. PELTIER,
Undertaker & Embalmer
17 WEST WAYNE ST.,
Telephone No. 174 Fort Wayne In

J. S. McCURDY,
D·E·N·T·I·S·T
OFFICE—Room 15, over First National Bank. tuesdsatfm

Howe's Never failing Ague Cure
and TONIC BITTERS. $500 if it fails to cure. C. B. HOWE, M. D., Seneca Falls, N. Y.

Fort Wayne Sentinel.

E. A. K. HACKETT, Editor and Proprietor.

FRIDAY, AUG. 2, 1889.

THE workingmen are talking up Labor Day and will make it a success.

WHEN Burke gets back to Chicago we will have a fresh dose of the Cronin case.

IT might sober up Slugger Sullivan to put him in a Mississippi prison for several months.

THE reunion of the Forty-fourth Indiana regiment will be held at Pierceton, October 9th and 10th.

MRS. SNELL, of Chicago, has again offered a reward for Tascott, the murderer of her husband.

A MAN in Canton, O., claims that his board costs him only 85 cents a week. His food consists chiefly of oatmeal and bread.

CINCINNATI saloonkeepers are learning that law is not a safe thing to break, especially when public sentiment supports law.

CHICAGO had a mad horse the other day that bit several persons. Now, some fellow will propose ere long to muzzle all the horses.

THERE has not been a single death from small-pox in London this year, and except diptheria, no zymotic disease has exceeded the average.

BALTIMORE papers announce that Robert Garrett's health is completely restored, and that he will shortly resume business in his native city.

THE Lima *Advertiser* editorially says that if the next legislature is democratic Mr. Calvin Brice, of Lima, will be the successor of Senator Payne.

WHAT has become of Jack the Ripper? It has been more than a week since he startled London with the last of his White Chapel murders.

THERE is no danger of any foreign power picking a quarrel with the United States. The fighting qualities of the American soldiers are too well known.

THE Kendallville bureau of improvement have succeeded in locating a coffin factory in that city. Twenty-two acres of ground has been purchased adjoining the city on the west and will be laid out in lots and the people will be asked to purchase the same.

A GENERAL congress of the Catholic laity of the United States, to be held at Baltimore November 11 and 12 next, has just been called for the purpose of celebrating the centennial anniversary of the Catholic hierarchy in the United States. Papers will be read to the congress on important subjects of general interest, and subsequently discussed. Tickets of admission and entitling to all the privileges of the congress will be placed in the hands of the administrator of each diocese for distribution. During the meeting of the congress will occur the formal opening of the Catholic University of America at Washington.

THE SCHOOL BOOK TRUST.

Notwithstanding the decision of the attorney general that the school book law is compulsory, Van Antwerp, Bragg & Co, and A. S. Barnes & Co. have issued circular letters advising the people to resist the law.

The gist of the letter is embodied in this statement: "There is no reason in your becoming alarmed over the proceeding of the said (the Indiana school book) company in their endeavors to force inferior school books upon you, because the law does not uphold them in any attempt of that nature. Permit us, therefore, to advise you to hold on to the books you have."

There is little reason to believe that the school book trust will be very successful in its attempt to induce people to violate the law. Governor Hovey and the attorney general have declared that trustees failing to comply with the law will violate their oaths of office and the trustees, as a rule, are men who respect their oaths of office.

SERGEANT KERR.

The action of the court martial held at Indianapolis last week in dismissing Sergeant Kerr, of the Rifles of this city, from service, because of an alleged breach of military discipline, is receiving a good deal of condemnation from those who are in any way conversant with the affair.

That the punishment was a severe one no one can doubt. The young man may have violated military rules, but he merited no such punishment as this. Dismissal from service, in the very nature of the case, means disgrace and this no court martial at the Indianapolis encampment should have placed over a young man's life unless the charges against him were of a very grave character.

The *News*, of this city, last evening in speaking of the affair says: "The rigid discipline of the recent military encampment was a broad farce, and while great attention was paid to keeping the boys in camp, the important details of proper inspection of cleanliness and of condition of arms and accoutrements, were superficially attended to, or inspected altogether. If the Rifles have the spirit that we believe them to possess, they will secure the reinstatement of Kerr, or go out of the service with him."

It is said that Governor Hovey will be appealed to, and that he will be asked to dismiss the finding of the court martial and reinstate the young man into service. This is what should be done. Sergeant Kerr is one of the best young men of our city and THE SENTINEL voices the sentiment of many Fort Wayne citizens when it says young Kerr should be given a place in his company again.

JOHN WILSON.

He Adds His Name to a Monument and is Fined for It.

John Wilson, of this city, paid a visit to the Washington monument at Washington yesterday and ascended the shaft. When he came down he saw where the names of distinguished persons had been cut, scratched or written on the marble, and he thought it would do no harm to add his name to the collection. He scratched in the marble his name and place of residence. Just as he finished the inscription Watchman Evans arrested him and he was fined $10 by Judge Miller.

INDIANA'S MONUMENT.

Arrangements for the Corner Stone That is Presently to be Laid.

The various committees having in charge the arrangements for the soldiers' monument corner stone laying are pleased with the prospect for an event of more than state interest.

A mounted escort of one hundred men for President Harrison is being organized by Colonel Oran Perry. Special invitations to be present have been sent to Governor Foraker, of Ohio; Governor Fifer, of Illinois; Governor Luce, of Michigan, and Governor Buckner, of Kentucky, and it is thought that they, with many other men of prominence from out the state, will be present.

Colonel Zollinger will take a conspicuous part.

Arrangements are now being made by interested parties to have the First Regiment band of this city help to brighten the occasion.

THE FIRST REQUISITION.

Fort Wayne is Moderate in its Demands for School Books Furnished by Becktold.

The first requisition for school books made upon the contractors through the superintendent of public instruction, Mr. La Follette, under the new law, was received by that official yesterday at Indianapolis. It is drawn by George W. Fells, county school superintendent of Allen county, and states that the supply is intended for the city schools of Fort Wayne.

The requisition calls for 1,000 first, 610 second, 790 third, 610 fourth and 990 fifth readers, 1,315 elementary and 1,000 complete arithmetics, 725 elementary and 475 complete geographies. As this requisition is drawn at the state headquarters of the Becktold organization, and by an officer in sympathy with its character, it may afford some insight into the policy of the school book contractors. The amount of books drawn for is manifestly inadequate to supply the Fort Wayne schools, the last enumeration of the city showing 11,602 school children, and the books drawn for being insufficient to equip the fifth part of that number.

It is doubtless the program of the contractors to go slowly at the outset and until they feel themselves secure. There will probably be little compulsion for the present in forcing out all the books now in use by ejectment for failure to procure the new ones and the vise will be tightened gradually, but it will doubtless be tightened all the same, and the grasp will not be relaxed until the last drop that can be secured under the contract is squeezed out.

While the general sentiment of a majority of the board is undoubtedly unfavorable to the new law, it is not likely that there will be any further opposition to it, and its provisions will probably be carried out under the recent rulings of the attorney general.

THE BRIDGE CASE.

It Drags Along With No Interesting Developments and a Growing Bill of Costs.

The bridge case at Auburn was adjourned by Judge Powers at noon to-day until next Monday.

The case drags so much as to create a feeling of vexation among the people who are harassed by their required presence to testify little or nothing.

Several business men have been subpoened, and have waited two days before their few minutes' testimony has been rendered.

It is ventured that the suit will last a week longer. The expenses of the attornies and other costs grow rapidly greater and somebody will have a big bill of costs to pay. The Columbia street people will introduce farmer evidence next Monday.

A number of little children at Goshen played doctor last Friday and gave a little two-year-old girl, daughter of Wm. Röppe, a dose of opium, from the effects of which she died.

WHAT THEY TRAVEL.

Supt. McNutt Figures Up the Street Car Mileage of a Month—Premiums to Drivers.

Supt. L. D. McNutt, of the Fort Wayne street railway has reckoned up the mileage of the street car travel for the month of July. It shows a result of 60,597 miles. The mileage is something remarkable and makes a person reflect on the efficiency of our street railway system to which many larger cities must bow in acknowledgement of its superiority.

A feature introduced by Superintendent McNutt is the bestowal of premiums, three dollars for the first and two dollars for the second.

The result for July is as follows: Hanna street, W. Karns, first; E. H. Bainbridge, second. Belt line, J. W. Tobias, first; G. Riggle, second. East and west line, H. Kiefer, first; S. Sine, second.

Anti-Tariff Picnic.

INDIANAPOLIS, Aug. 1.—The mid-summer anti-tariff picnic held at Bloomfield, Greene county, was something new in Indiana politics. The meeting was not advertised and was held under the auspices of no political organization, yet 10,000 people assembled and one of the most earnest political meetings ever held in Indiana took place. Senator Daniel W. Voorhees, Congressman Jason B. Brown and Speaker Niblack made addresses.

Peculiar

In the combination, proportion, and preparation of its ingredients, Hood's Sarsaparilla accomplishes cures where other preparations entirely fail. Peculiar in its good name at home, which is a "tower of strength abroad," peculiar in the phenomenal sales it has attained, Hood's Sarsaparilla is the most successful medicine for purifying the blood, giving strength, and creating an appetite.

Death of a Lecturer.

SAN FRANCISCO, Aug. 1.—Adler H. Cummins, a well-known linguist and lecturer, died of heart disease yesterday morning. It is supposed that the excitement caused by the earthquake a few hours before his death led to a stoppage of the action of his heart.

Interested People.

Advertising a patent medicine in the peculiar way in which the proprietor of Kemp's Balsam for Coughs and Colds does is indeed wonderful. He authorizes all druggists to give those who call for it a sample bottle *Free*, that they may try it before purchasing. The large bottles are 50c and $1.00. We certainly would advise a trial. It may save you from consumption.

THERE is a giant rose-tree in Roosteen, Holland, which has held 6,000 roses at the same time. The owner, Mme. Regnen, considers it one of the great wonders of the world.

Lake Chautauqua.

Take the Nickel Plate to Lake Chautauqua, the popular summer resort, where 150,000 pleasure seekers visit in one season. It is located at an altitude of 1,400 and 1,500 feet above ocean level, and its shores present a continuous picture of scenic beauty.

The boating, fishing and bathing advantages are equal, if not superior, to any other resort in this country, and these features alone should bring thousands to its shores the coming season.

The history of the various religious and educational organizations which have made this resort so popular, are so well known it will not be our purpose to repeat any portion of it here. Individuals or families desiring board at hotels or private houses may be accommodated at rates to suit the ability or desires of the visitor.

The Nickel Plate has made special arrangements for the accommodation of tourists who desire to stop on excursion tickets either going or returning, enabling them to visit friends en route and the many attractions of the beautiful city of Cleveland, Ohio.

Excursionists desiring to visit Niagara Falls may be accommodated with tickets direct or via Chautauqua Lake, enabling holders of Nickel Plate tickets to visit both of those famous resorts without additional cost to purchaser. The Nickel Plate trains make direct connections at Brocton for Mayville, and close connections returning. Be sure your ticket reads via Nickel Plate. Aug15

Free sample bottles to ladies, Creme de Orient, or Magical Beautifier for the complexion, at Meyerhurst's drug store, No. 74 Calhoun street. tf

S.S.S.

SWIFT'S SPECIFIC cured me of malignant Blood Poison after I had been treated in vain with old so-called remedies of Mercury and Potash. S.S.S. not only cured the Blood Poison, but relieved the Rheumatism which was caused by the poisonous minerals. GEO. BOVELL, 2423 3d Avenue, N. Y.

Scrofula developed on my daughter—swelling and lumps on her neck. We gave her SWIFT'S SPECIFIC, and the result was wonderful and the cure prompt.
S. A. DEARMOND, Cleveland, Tenn.

SWIFT'S SPECIFIC is entirely a vegetable remedy, and is the only medicine which permanently cures Scrofula, Blood Humors, Cancer and Contagious Blood Poison. Send for books on Blood and Skin Diseases, mailed free.
THE SWIFT SPECIFIC CO., Drawer 3, Atlanta, Ga.

FOR MEN ONLY!
A POSITIVE CURE For LOST or FAILING MANHOOD; General and NERVOUS DEBILITY; Weakness of Body and Mind; Effects of Errors or Excesses in Older Young. ... ERIE MEDICAL CO., BUFFALO, N.Y.
Nov Brod&wly.

S. BREIDENSTEIN.
Real Estate & Loans
26 Court Street.
Watch his bulletin for some special bargains.

WATERWORKS.
Bath Tubs, Pumps, Rubber Hose, etc.
—AT—
C. W. BRUNS & CO.,
PLUMBERS,
106 Calhoun Street,
Opposite the Cathedral. Fort Wayne, Ind.

THE BEST MEATS IN THE CITY.
GOTTLIEB HALLER
South Side Meat Market, carries nothing but the choicest meats. Fresh and Salt Meats, Hams, Sausage at
No. 366 CALHOUN STREET,
AND HANNA STREET (WESSEL BLOCK.)

FINE MEATS.
J. N. PFEIFFER,
44 WEST BERRY STREET,
Has one of the BEST MEAT MARKETS in the City. SPECIAL PRICES are given on Boiling Meats and Roasts. Elegant Corn Beef, Sausage and Lard. Everything sold at reasonable prices.

Traveling Men Smoke and Recommend
TANSILL'S PUNCH 5¢

Take the Nickel Plate low rate excursion to Niagara Falls Monday, August 12, 1889. Toronto and return, $1.00 extra. aug 11

Advice to Mothers.—Mrs. Winslow's Soothing Syrup should always be used when children are cutting teeth. It relieves the little sufferer at once; it produces natural, quiet sleep by relieving the child from pain, and the little cherub awakes as "bright as a button." It is very pleasant to take. It soothes the child, softens the gums, allays all pain, relieves wind, regulates the bowels and is the best known remedy for diarrhoea, whether arising from teething or other causes. Twenty-five cents a bottle.
Jan-27-1y

People in general should know what's best to do in case of a sudden attack of bowel complaint. It is a well established fact that prompt relief may be had in any case of colic, cholera morbus, dysentery or diarrhoea by giving a few doses of Chamberlain's Colic, Cholera and Diarrhoea Remedy. It acts quickly, can always be depended upon and is pleasant to take. For sale by Geo. H. Loesch.

Cheap Harvest Excursions
Will be run via the Wabash Line to points in Kansas, Nebraska, Oklahoma, Dakota, Colorado, and all parts of the West, on August 6th and 20th, September 10th and 24th, and October 8th, 1889. Rates one fare for Round trip. For particulars, apply to nearest Wabash Ticket Agent. Oct1

School Teachers' Excursion.
Niagara Falls and Toronto excursion via Nickel Plate, August 12th, 1889. Toronto and return, $1.00 extra. Excursionists holding tickets for Niagara Falls will be permitted to visit Lake Chautauqua without additional charge. Lewiston-on-the-Lake 25 cents extra on the observation cars along the gorge of the Niagara river. No pains will be spared to retain the past reputation of affording our patrons ever consistent advantage to be obtained on such occasions, and the same liberal arrangements for stop-over privileges will be granted as on our previous annual excursions. For rates and all desired information, apply to Agents Nickel Plate. Aug 11.

TAR-OID
NATURE HAS NO BETTER REMEDY
Than this New Compound of Tar for
Wounds, Burns, Sores, Piles, Salt Rheum, Eczema, and
Coughs, Croup, Scrofula, Ulcers, Varicose Veins, Bronchitis, and Consumption.

TAR-OID CO., 73 Randolph Street, Chicago, Ill.
For Sale by Dreier Bros., Corner of Columbia and Calhoun.

FIRST POINT.

You should read THE CHICAGO DAILY NEWS because *ignorance is expensive*. You *must* read *some* paper. Probably you've always had a weekly—you can now afford a daily. THE CHICAGO DAILY NEWS costs but one cent per copy—it's so cheap you can't afford to lose time waiting for a weekly. You ought to know about things when they happen—not a week later. You live in the nineteenth century, in the greatest section of the greatest country on the earth, and you can't afford to be left behind.

Remember—Its circulation is 220,000 a day—over a million a week—and it costs by mail 25 cts. a month, four months $1.00,—*one cent a day.*

H. C. SITES, DENTIST, MILLS BLOCK 82 Calhoun st., Fort Wayne, Ind.
(still occupy same rooms 100 cupted 14 years ago.

New Advertisements.

PARKER'S HAIR BALSAM
Cleanses and beautifies the hair. Promotes a luxuriant growth. Never Fails to Restore Gray Hair to its Youthful Color. Prevents Dandruff and hair falling. 50c and $1.00 at Druggists.

HINDERCORNS.
The only sure Cure for Corns. Stops all pain. Ensures comfort to the feet. 15c. at Druggists. Hiscox & Co., N.Y.

ARE YOU CONSUMPTIVE
Have you Cough, Bronchitis, Asthma, Indigestion? Use PARKER'S GINGER TONIC. It has cured the worst cases and is the best remedy for all ills arising from defective nutrition. Take in time. 50c. and $1.00.

10,000 AGENTS WANTED AT ONCE to sell the ONLY AUTHENTIC, Complete and Graphic History of the Johnstown Flood.
Profusely illustrated with views of all sorts connected with the terrible scenes of the mighty inundation. 12 mo. 4?? pages. Price $1.50. Liberal terms. Thousand want it. DEMAND is IMMENSE. Send quickly 50 cents for outfit to HUBBARD BROS, Lakeside Building, Chicago. July 16

EXHAUSTED VITALITY
UNTOLD MISERIES
Resulting from the Errors of Youth, Folly, Vice, Ignorance, &c., may be cured at home without fail or exposure. Infallible and Confidential. Large Treatise, 300 pages, only $1 by mail, sealed, postpaid. Small book, with endorsements of the press, free. Send now. Address the Peabody Medical Institute, or Dr. W. H. Parker, No. 4 Bulfinch St., Boston, Mass.

HIRES
25c. HIRES' IMPROVED 25c
ROOT BEER!
IN LIQUID NO BOILING EASILY MADE
THIS PACKAGE MAKES FIVE GALLONS.
DELICIOUS AND SPARKLING
ROOT BEER
The most APPETIZING and WHOLESOME TEMPERANCE DRINK in the world. TRY IT.
Ask your Druggist or Grocer for it.
C. E. HIRES, PHILADELPHIA.

HIMROD'S CURE for ASTHMA
Catarrh, Hay Fever, Diphtheria, Whooping Cough, Croup and Common Colds.
Recommended by Physicians and sold by Druggists throughout the world. Send for Free Sample.
HIMROD MANUF'G CO.,
SOLE PROPRIETORS,
191 FULTON ST., NEW YORK.

CHICHESTER'S ENGLISH
PENNYROYAL PILLS
RED CROSS DIAMOND BRAND.
Chichester Chemical Co., Madison Sq., Phila., Pa.

NEW ADVERTISEMENTS.

COMFORTABLE and ELEGANT.
For Sale by Leading Dealers.
M'f'd Solely by WM. BARKER, Troy, N.Y.

St. JACOBS OIL

FOR TURFMEN.

ALL THE LEADING

HORSEMEN

USE NO OTHER REMEDY.

For Sale by Druggists and Dealers.

THE CHARLES A. VOGELER CO., Baltimore, Md.

KABO

No more bones to break nor hard the wearer. Kabo is guaranteed to neither break nor rust and won't gear the wearer.

With new soft Eyelet which never breaks, the lacer will never pull out nor stain the clothing.

CORSET

BALL'S CORSETS Are Boned with KABO.

FOR SALE EVERYWHERE.

CHICAGO CORSET CO.

CHICAGO and NEW YORK.

LONG LIFE.

There is nothing in the world more generally desired than long life, yet the majority of people put off caring for their health—not because they are really careless, but because we live our lives at such a pace we have not time to give the subject sufficient thought until we receive a reminder in the shape of a severe illness.

Then, too, we are constantly bewildered by the various schools of medicine, and the physicians who represent them, and often blunder in our choice of a doctor.

If people only knew that the very best health keeper, life-preserver and disease preventer that has yet been discovered, is simmered down into a concentrated and very palatable form in the shape of New Style Pleasant Taste Vinegar Bitters, they would not hesitate a moment to try it.

But they do not know. How can they know, when so many not only worthless, but positively injurious drugs are constantly flooding the market under various names and guises, that the New Style Vinegar Bitters is as bad as any of them!

They do not know, of course, unless they have the courage to try the New Style. It straightens out a tangled-up system in a very short while, and those who buy it once buy it always.

Why don't you try it, reader? It is sent out by a responsible house, and is exactly as represented. It costs but a dollar for a very large bottle. Try it once and you will never be so glad of anything in your life. Your druggist may not have it, but he will order it for you. Be sure it says New Style Pleasant Taste on carton and bottle before you take it. Try it, and you will feel happier than if you had found a gold mine, for it really is a mine—of health.

Free from alcohol and opium; composed of expensive herbs and roots, with fine, delicate flavoring.

Send for a beautiful book free.

R. H. McDONALD DRUG CO.,

Cor. Washington & Charlton Sts.,

NEW YORK CITY.

A. F. GESSLER,

DEALER IN ALL KINDS OF

FRESH, SALT

—AND—

SMOKED - MEATS,

60 East Main Street.

He has just placed new machinery in his establishment and is now prepared to make the finest Sausages in the market. Dressed Poultry and Home-made Lard for sale. 24-1yr.

A Perfect Face Powder.

FREEMAN'S FACE POWDER. Retrieves from Tetter—Harmless as Milk—Delicate as Perfume—Indispensable to every Toilet. Sold by Druggists and fancy goods dealers. Prepared only by the proprietors, Richard Hudnut & Co., 1 Maiden Lane, New York.

Klinkenberg & Deiber, 259 Calhoun; Woodworth & Co., 1 Aveline House block; Beverfordt's, 383 Calhoun; Millers, 311 Lafayette; Leppert's, 85 Jefferson; Schroeder Bros., 97 Broadway; Frankenstein's, Washington and Barr; Bieler & Bro., 10 Calhoun; Wholesale, Meyer Bros. & Co.

THE LATEST PERFUME EXQUISITE Cheats FREEMAN'S HIAWATHA

May 2-eod3m

BROU'S INJECTION

An Injection Remedy for the Cure of all Contagious Diseases of the Urinary Organs; generally used and approved by physicians of the Paris Hospitals; Recommended by physicians and sold by druggists everywhere. A Perfect specific. Price, $1. Prepared only by Brou, Pharmacien, Paris.

Take the Nickel Plate excursion to Niagara Falls, Monday, August 12, 1889, and enjoy a visit to the greatest of all American attractions. Should you desire to visit friends on route, apply to Manager of Excursion going east, and a liberal extension of time will be granted. Aug 11

Fort Wayne Sentinel.

FRIDAY, AUG. 2, 1889.

THE RAILROAD BUDGET.

Foreman A. L. Woodworth the Inventor of a Valuable Machine —News Notes and Gossip.

A. L. Woodworth, the assistant foreman at the Pittsburg blacksmith shops, has invented a new contrivance for bending brake hangers, which is certainly one of the best for that purpose now in use. It has been adopted by the Pittsburg shops in this city and this morning THE SENTINEL reporter saw it in use.

The brake hanger which it makes is intended to be placed on all the 60,000 pound capacity cars of the Pennsylvania company's lines, and it will rapidly grow in favor everywhere, for it saves time and money.

Heretofore it has taken two men eight hours to manufacture twenty-four of these brake hangers by hand. This machine, with the same number of men operating it, accomplishes the task in fourteen minutes.

The master mechanics of the various branches of the Pennsylvania road, who were in the city Wednesday, witnessed the operation of the machine and spoke in the highest of terms of its usefulness. It is simple in its construction, neat in appearance, and Mr. Woodworth certainly has an invention of which he may justly be proud.

NEWS OF THE DAY.

Columbia City wants the Wabash shops very bad.

No. 4 on the Pittsburg was four hours late this morning.

The first use of a locomotive in this country was in 1829.

C. E. Ellenwood, of the Pittsburg blacksmith shops, has been off duty for a few days.

B. J. Johnson, of the Pittsburg blacksmith shops, took a degree in Odd Fellowship last night.

The Wabash road yesterday reduced its hard coal rates from Toledo to the Missouri river, from $3.60 to $3.25 per ton.

J. H. Fry, chief clerk in the Pennsylvania company's store-keeper's office, has gone to Minneapolis on a ten day's vacation.

The natural gas company 100 men to work on the trenches being dug in the city. They pay from $1.85 to $2.50 per day.

There will be a game of base ball tomorrow afternoon on the fair grounds, between the Pennsylvania company nine and the Hoosiers.

It costs an average of 17.37 cents to run a locomotive one mile under ordinary conditions, according to Benjamin Norton in August *Scribner*.

James Trythall, of the Pittsburg blacksmith shops, will have his new residence on Butler street ready for occupancy by the 1st of September.

H. Killen, electrician at the Pittsburg works, startled his friends this morning when he reported for duty, by appearing with his moustache shaved off.

John H. Ream, an old time yardmaster of the Grand Rapids and Indiana yards, is now a conductor on the Indianapolis, Decatur and Western railroad, with a run between Indianapolis and Decatur.

Charley Vine, conductor on the Nickle Plate, is rusticating at Rome City with a bruised hand, which he received while in the discharge of his duties. His hand is healing up nicely and he will be ready for business in a few days.

Ed R. Campbell, a passenger on the Grand Rapids railroad, was taken seriously ill last night, after leaving Kendallville, with inflammatory rheumatism. When the train reached here he was taken to the St. Joe hospital. His home is at Detroit.

Yesterday the Wabash agent at Toledo, notified the Toledo, Kansas City and St. Louis railroad company that the order not to handle its cars had been rescinded, and business would go on as heretofore. The fight was very short, though sharp, and the Wabash succumbs to the inevitable.

A. D. Hart, who years ago was a conductor on the southern division of the Grand Rapids and Indiana, but who for the past ten years has been running passenger trains on the Chicago and Grand Trunk has been appointed conductor on the Cincinnati, Wabash and Michigan, with a run between New Buffalo and Holland.

G. Viberg and W. Lonergan, of the Pennington works, spent their vacation at Butler, Ind., engaged in fishing. On their return home they got left at Waterloo. In their anxiety to reach this city they boarded the wrong train, going west instead of east. They discovered their mistake when seven miles out of town and had to walk the distance back.

Economy and strength are peculiar to Hood's Sarsaparilla, the only medicine of which "100 Doses One Dollar" is true.

The Odd Fellows' Parade.

Next month the sovereign grand lodge of the Odd Fellows meets in Columbus, from the 16th to the 21st. The occasion will bring together the largest number of members ever known in the country. General Underwood has made it his especial business for months to reach this end. A feature will be the uniform branch, for which great preparations have been consummated. The prizes for the Patriarchs Militant amount to $2,275, $500 going to the best drilled canton, and $300 to the second of those who have never won a prize; $60 and $50 will be awarded to the best commandant. Five prizes from $500 to $100 are to be competed for by the cantons that have never won a prize. Several other valuable prizes are set apart for the Patriarchs, which are fully explained in the circulars.

Distance Lends Enchantment.

Maud had a fine figure, good face and pretty name. One should see her at a distance. When she began to talk, you realized that she never used ZOZODONT. Her breath was unlike the breezes of Araby the blest.

Broadway from the Pittsburg railroad to the city limits is disagreeable to travel. Gravel is needed to place it in a fit condition.

I want to tell suffering humanity what was the matter with and what cured me. I broke out with rash, the most uncomfortable thing I ever had, because it itched so, and I had to fan my hands to get ease. You could not see the veins on my hands, there were so many pimples on them. I used one bottle Loose's Fluid Extract of Red Clover and was completely cured.

T. A. Swirn,

St. C. & L. W. Ry., Toledo, O.

The Logansport *Pharos* says: "Misses Teresa Webber and Francis Greulthaus, of Fort Wayne, are visiting Miss Lena Mitchell."

CHEAP COMFORT.—When overheated it is not wise to bathe even the face and hands in very cold water, but if a little of Pond's Extract be added it will be found very refreshing and invigorating and beneficial to the skin, entirely taking away at once the heated feeling, and the inflammatory effect of the heat. Use only the genuine article.

Mrs. Cantwell went to Rome City yesterday, to attend the assembly.

Can a Man Swallow a Cannon Ball?

Well, "that depends." He can if his throat is large enough and the cannon ball not too large. The question really seems worthy of some consideration in view of the size of some of the pills that prescribed for suffering humanity. Why not throw them "to the dogs," and take Dr. Pierce's Pleasant Purgative Pellets? Small, sugar-coated, purely vegetable, perfectly harmless, in glass, and always fresh.

Miss Mary Schondel, of Clay street, who has been quite ill, is convalescing.

A Stitch in Time Saves Nine.

This is an old adage and true one, and no one will dispute it. It applies to many things generally, as to Loose's Extract Red Clover Blossoms for the cure of rheumatism especially. It is a remedy that cannot be excelled.

If you do not receive your SENTINEL regularly, please notify us immediately, either in person or by postal card, that we may remedy the fault.

News About Town.

It is the current report about town that Kemp's Balsam for the Throat and and Lungs is making some remarkable cures with people who are troubled with Coughs, Sore Throat, Asthma, Bronchitis and Consumption. Any druggist will give you a trial bottle *free of cost*. It is guaranteed to relieve and cure. The large bottles are 50c and $1.

Popular Nickel Plate.

Seventh annual excursion to Niagara Falls and Toronto, Monday, August 12, 1889. Ample accommodations will be provided by the Nickel Plate to furnish comfortable seats in day coaches, and sleeping cars for those desiring sleeping berths. An experienced caterer will serve lunch on train at reasonable prices.

Tickets of admission to places of special entertainment will be offered on the train at a marked reduction of prices required from excursionists on the grounds.

Toronto and return, $1.00 extra.

aug 11

There was a terrible epidemic of dysentery and bloody flux in Pope County, Illinois last summer. As many as five deaths occurred in one day. Messrs. Walter Brothers, of Waltersburg, sold over 350 bottles of Chamberlain's Colic, Cholera and Diarrhoea Remedy during this epidemic, and say that they never heard of its failing in any case when the directions were followed. It was the only medicine used that did cure the worst cases. Many persons were cured by it after the doctors had given them up. 25 and 50 cent bottles for sale by Geo. H. Loesch.

Ask for Baker's Famous Headache Specific. It never fails to give relief. Sold and guaranteed by Thieme & Gross.

Excelsior Springs, Mo.

Unequaled as a health and pleasure resort. Finest Watering Place Hotel in the West.

The waters will positively cure all Kidney and Liver Diseases, Dyspepsia, Diabetes, Female Complaints, Skin and Blood Diseases, etc.

For handsomely illustrated descriptive pamphlet, apply to F. Chandler, G. P. & T. A. "Wabash Line," St. Louis, Mo. Octl.

DR. H. W. KISWONGER,

GENERAL PRACTITIONER.

Treatment of the Liver, Stomach, Kidneys, resulting in Bright's disease, Disease of the Skin, Loss of Strength

Electricity scientifically applied.

Consumption is cured with success if not too far advanced. Examination will be sent free.

OFFICE AND RESIDENCE 284 E. JEFFERSON STREET, FORT WAYNE, IND. 1yr

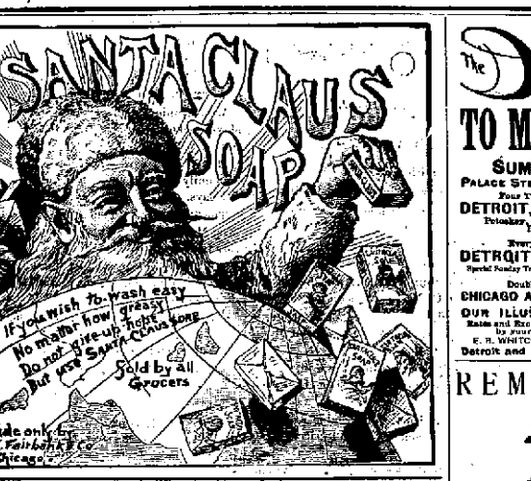

If You think you have every known Disease, (and some that are not), take

HOPTONIC.

For sale at Thieme & Gross' Drug Store, Corner Calhoun and Wayne.

The PARKER GUN.

Double Barrel Breach Loading Shot Guns,

HAMMER AND HAMMERLESS.

Strongest and Best Shooting Guns made. Send for circular.

PARKER BROTHERS, MAKERS,

MERIDEN, CONN.

FRUIT HOUSE PRICES FOR 1889.

No Advance on Sugar, Coffee or Teas.

Great Reduction in New Turkish Prunes, Foreign and Domestic Dried Fruits.

Green Tea, Black Tea, Japan Tea, Young Hyson Tea.

Good, 20c. per pound; choice, 30c.; best, 50c. per pound. Imperial Tea, good, 30c.; best, 50c. per pound. Gunpowder Tea, 30c.; best, 50c. Oolong or Black Tea, 20c., 30c.; best, 50c. Japan Tea, 20c., 30c.; best, 50c. The above prices are the lowest on record and the best teas are of the highest quality. No better anywhere. The other grades are good, sweet, drawing tea and will please the most fastidious tea drinkers. Just give them a trial and satisfy yourself.

Coffee—Rio, Java and Roasted Coffee.

Best Rio Coffee, 23c.; Best Roasted Rio, 22c.; Jersey coffee, 24c.; Leverings, 24c.; Anchor, 24c.; Victor, 24c.; Best Old Government Java, 27c.; Roasted Java, 35c.

Sugars—White, and Brown.

Choice yellow extra C sugar, 8c; best standard white coffee A sugar, 9c.; granulated, 9½c.; cut loaf 9½c. pound. powdered 9½c pound; crushed, 9½c.

Foreign Fruits for Cakes.

New Valencia Raisins, 8c.; Loose Muscatel Raisins, 12c.; Seedless Sultana Raisins 10c.; Finest Malaga Layer Raisins, 15c.; Zante Currants, 8c.; Leghorn Citrons, 25c.; Orange and Lemon Peel, 15c.; Layer Figs, 12½c.; Good Figs, 8c.; Golden Layer Dates, 8c.; Shelled Almonds, 30c. per pound.

Domestic Dried Fruits.

Dried Raspberries, 28c.; Pitted Cherries, 20c.; Dried Blackberries, 10c.; California Pared Peaches, 20c.; California Apricots, 20c.; California Pitted Plums, 15c.; California Nectarines, 20c.; California Silver Prunes, 15.; California Evaporated Peaches, 20c.; New Turkish Prunes, 5c.; Dried Peaches, 8c.; Dried Apples, 7c., Evaporated Apples, 9c.; German Pears, 10c.; Prunells, 15c.

CANDIES AND NUTS.

Pure stick candy, 12c.; Pure mixed candy, 12c.; Fancy candy, 20c.; Brazil nuts, 10c. quart; Almond nuts, 15c; Mixed nuts, 12½c.; Walnuts and Filberts, 12½c. quart.

Syrups—Maple and Sugar Syrups.

Pure Maple syrup, 70c.; golden drips, 40c.; Sorghum, 40c.; New Orleans molasses, 35c.; Leaf, 50c. a gallon; The sorghum is splendid and 10c. lower than we ever sold it before.

Fish of all Kinds.

No. 1 White fish, half barrels, $5.00, kits, 80c; Family White fish, quarter barrels, $1.25, kits, 45c.; Pickerel, quarter barrels, $1.60, kits, 55c.; Extra, Mess Mackerel kits, $2.20; Family Mackeral kits, $1.50; Fine Large Labrador Herring to each, or $4.50 per barrel; New Holland Herring, 90c. a keg; Georgia Bank Codfish, 5c. per pound; Dried Herring, 25c. a box.

Liquors and Wines for Medical Purposes.

Old 76, $2.50 per gallon; two years old, $1.75; one year old, $1.40 per gallon; new whisky, $1 and $1.25 per gallon; Port and Sherry, $1.25 a gallon; California wine, $1.25 per gallon; wines in bottles, 35c. and 40c.

Oils—Machine Oil, Fish Oil, Lard Oil, Neatsfoot Oil, Castor and Headlight Oil.

Fish oil, 70c. per gallon; Neatsfoot oil, 80c. per gallon; Lard oil, 70c. per gallon; Machine oil, dark, 20c. per gallon; Golden, 30c. per gallon; Castor oil, $1.75 per gallon; Headlight oil, 10c. per gallon. Water white oil, 12c. per gallon.

Cigars and Tobaccos, Plug Tobacco, Smoking Tobacco and Fine Cut

Good cigars, 60c. and $1 per box; Choice cigars, $1.50 per box; Horse Shoe plug tobacco, 45c. per pound; J. T. or Big Chung, 38c., Wild Flower 40c.; Bob White, 45c.; Jolly Ike, 40c. per pound; Smoking tobacco, 20c, 25c, 35c.; best Dunham, 45c. per pound; Fine cut tobacco, 25c., 30c, and 75c. per pound.

25 Cents on the Dollar Saved at the

FORT WAYNE FRUIT HOUSE.

The D&C TO MACKINAC

SUMMER TOURS.

PALACE STEAMERS. LOW RATES.

Four Trips per Week between

DETROIT, MACKINAC ISLAND

Petoskey, Sault Ste. Marie, and Lake Huron Way Ports.

Every Week Day Between

DETROIT AND CLEVELAND

Special Sunday Trips during June, July, August and Sept.

Double Daily Line Between

CHICAGO AND ST. JOSEPH, MICH.

OUR ILLUSTRATED PAMPHLETS

Rates and Excursion Tickets will be furnished by your Ticket Agent, or address

E. H. WHITCOMB, G. P. A., Detroit, Mich.

Detroit and Cleveland Steam Nav. Co.

REMINGTON!

STANDARD

TYPEWRITER

It has been for fifteen years the STANDARD, and embraces the latest and highest achievements of the live skill.

SEND FOR FULL PARTICULARS.

Wyckoff, Seamans & Benedict,

51 North Pennsylvania Street, Indianapolis, Ind.

May 26-6mo

Arrival and Departure of Trains.

PENNSYLVANIA COMPANY.

Under Schedule in Effect May 12, 1889.

Trains leave the Pittsburg Fort Wayne and Chicago station at Fort Wayne as follows:

(STANDARD TIME.)

EASTBOUND—For Pittsburg, Baltimore, Washington, Philadelphia and New York *2:30 a. m., 11:50 p. m., *3:00 p. m., *2:00 p. m. Crestline accommodation, 11:20 a. m.

WESTBOUND—For Chicago, *3:35 a. m., 11:40 a. m., *3:00 p. m., *1:35 a. m. Chicago accommodation leaves at 4:30 a. m. For Plymouth, 4:00 p. m.

*Daily.

†Daily, except Sunday.

NEW YORK, CHICAGO & ST. LOUIS R. R.

GOING EAST		GOING WEST
Lv 2 00 p m	Express	Lv 2 00 p m
Lv 6 10 a m	Accommodation	Lv 6 45 a m

LAKE SHORE & MICHIGAN SOUTHERN.

[Fort Wayne Division.]

FROM NORTH		GOING SOUTH
10 30 a m—A	Cincinnati Ex	—Lv
	Detroit Ex	" 4 40 p m
3 40 p m	"—Detroit Ex	" 11 00 a m
5 40 p m	"—Way Freight	" 9 40 a m

All trains daily except Sunday.

FT. WAYNE, CINCINNATI & LOUISVILLE AND WHITE WATER R. R.

The direct line to and from Cincinnati, Louisville, Indianapolis and Fort Wayne.

[Fort Wayne Time Table.]

Going South.	Arrives
5 30 a m—Ft Wayne accommodation—	9 30 a m
10 40 a m—Ft & Lo'vle mail and ex—	4 20 pm
5 30 p m—Indianapolis express—	10 00 p m

WABASH RAILWAY.

MARCH 31, 1889.

GOING WEST.	Depar
Pacific Express, daily	5 00 a. m.
Kansas City ex. daily except Sunday	1 45 p. m.
Vestibule Limited and Mail	8 17 p. m.
Lafayette accom	3 30 p. m.

GOING EAST.	Depart
Vestibule Limited daily	8 05 a m
Cannon Ball, except Sunday	1 30
Limited Express, daily	8 55
Lafayette accom arrives 11 a m.	

INDIANAPOLIS TIME CARD.

Lv Ft Wayne	Ar Indianapolis
5 00 a m	10 30 a m
1 45 p m	6 10 p m
Lv Indianapolis	Ar Ft Wayne
7 15 a m	1 30 p m
1 10 p m	6 10 p m
7 00 p m	1 00 a m

Through Buffalo Palace sleeping cars and new free chair cars on the Pacific and Limited express. Free chair cars, dining car and New York and Boston sleeping car on Vestibule Limited express.

Kansas City express and Cannon Ball has new reclining chair cars for Kansas City free.

GRAND RAPIDS & INDIANA R. R.

Time Table for Fort Wayne, to take effect June 16, '89

GOING NORTH.	
*For Grand Rapids and North	Lv 8 15 a m
" " " "	" 8 05 a m
For Grand Rapids	" 3 00 p m
From Richmond	Ar 6 15 p m
From Portland	Ar 7 30 a m

GOING SOUTH.	
For Richmond and Cincinnati	Lv 8 50 a m
" " "	" 12 10 p m
For Portland	6 50 p m
From Grand Rapids	Ar 6 35 p m

*Daily between Cin. and Grand Rapids.

All other trains daily except Sunday.

E. F. SITES, DENTIST,

No. 74 Calhoun St., Fort Wayne, Ind.

J. M. E. RIEDEL,

ARCHITECT,

ABOVE SCHANZ'S GALLERY.

112 CALHOUN ST. - FORT WAYNE, IND.

The Oldest Firm and Most Reliable in the City,

Wing & Mahurin,

ARCHITECTS

Rooms 41 and 42, Pixley & Long Block.

FRANK B. KENDRICK,

ARCHITECT,

138 CALHOUN STREET,

FORT WAYNE, - - - INDIANA

Cook's Cotton Root Compound.—Ones genuine Cotton Root, Tansy and Penny Royal. Superior to any and all monthly. Safe. Effectual. Prevents. $1 by mail, or $3 for 3 times. Sealed particulars 2c stamp. Ladies, address POND LILY COMPANY, 131 Woodward Ave., Detroit, Mich.

Sold in Fort Wayne by Thieme & Gross, drug store. eod1y

HUNDREDS of LADIES

Have taken advantage of our special Low Price sale of embroideries—now

HAVE YOU?

There's one day yet left for you.

All Our Embroideries

AT COST.

Tourist's Ruchings, in box, nice and soft, 20c. a box, and just as handy for you who have to stay at home.

FRENCH SATEENS

15c. a Yard.

Forty dozen more of these

JERSEY RIBBED VESTS

AT 10c.

Thirty-two dozen Ladies' Jersey Ribbed Vests

At 16c. Each.

The best Vest for the money you ever looked at.

Cluster ❋ Stripe ❋ White

GOODS,

For Dresses, Wrappers, Aprons.

5c. a Yard.

Take a look at the Unlaundried Shirt we are selling

At 50c.

See how nicely it is made. Look at the good Muslin. It's a wonder.

Boys' Windsor Ties, 8c.

ROOT & COMPANY

COVERDALE & ARCHER,

24 HARRISON ST.,

Having added the large room, 42 West Main street, to their present quarters, wish to announce to the public and their friends generally that they are well prepared to take care of their trade. In connection with their GROCERY they will keep a full line of

Mill ♦ Feed, ♦ Corn ♦ and ♦ Oats.

BOSTON ♦ TEA ♦ STORE.

20 West Berry Street.

Watermelons.
Peaches.
Red and Black Raspberries.
Fresh Vegetables.
Extra sugar cured hams.
The Finest Coffee Sold.

Gerding & Aumann Bros

—DEALERS IN—

Tin, Stoves and Hardware.

Roofing and Spouting a Specialty.

115 Wallace St., Fort Wayne, Ind.

JOS. M. CLARK. PERRY N. DEHAVEN.

Jos. M. Clark & Co.,

FASHIONABLE

Merchant Tailors

34 East Berry Street,

Largest assortment of Spring and Summer Suitings, embracing all the latest novelties. An early inspection is requested.

COSGROVE & SNYDER,

Tubular and Drive Wells

Put Down by Skilled Workmen.

Special Attention Given to Pump Repairing.

We keep on hand a full line of Pumps and Repairs. PERKINS WIND MILLS.

NUMBER 9 HARRISON STREET.

Sign of Wind Mill Rudder. jyo19-tf

M. V. B. SPENCER,

Attorney-at-Law,

38 *CALHOUN ST., FORT WAYNE.*

Prompt attention given to all business intrusted to his care. jy16-dawtf

Fort Wayne Sentinel.

FRIDAY, AUG. 2, 1889.

LOCAL NEWS.

Percy Smith is at Rome City.

Mr. Harry Bash is on the sick list.

Dr. Will Shryock left last evening for New York city.

Dr. and Mrs. S. B. Brown left last night for an extensive eastern trip.

Mr. Arthur Warriner, manager at the store of G. W. Seavy, is on the sick list.

Miss Hattie Gutelius, of Bluffton, is visiting Mr. and Mrs. [illegible] Hammer.

Miss Polly Schilling, the milliner, returned yesterday from her European tour.

Mr. Al. Hart, the sociable agent for the Greenback smoking tobacco, is in the city.

Miss Annie Krock, of East Wayne street, celebrated her sixteenth birthday last night.

Mrs. Anna Magnogun, of Van Wert, is visiting her sister, Mrs. Wm. Donnell, on Taylor street.

Miss Emma Kinnard and Miss Mamie Tower have gone to Toledo for a three week's tour of the lakes.

Mr. John G. Blake, superintendent of the institute for feeble-minded, returned to Richmond to-day.

Mr. Ellis Searles, a former Fort Wayne boy, celebrated his twenty-third birthday yesterday at Huntington.

Mr. George Oppelt suffers with a painful carbuncle on the back of his neck. Dr. George Thain is attending him.

Mrs. Frank Gruber and Mrs. Lou Morton left last night for New York city, to be absent several weeks, on a pleasure trip.

Mr. F. R. Barrows, the photographer, is working on a patent carriage cleaner. It is a good thing and there may be a fortune in it for the inventor.

Mr. George Richards, the bill poster, is billing the coming tournament of the driving association heavily, and will make a circuit of surrounding towns.

A little boy, Leonard Caylord, aged four years, strayed away from his home on East Wayne street, yesterday, and was lost for five hours. He was found at 8 o'clock.

Samuel Druly, who was shot several weeks ago by Burnie, left the City hospital yesterday. Burnie will have his trial on Saturday at 10 o'clock, before 'Squire Franco.

Deputy United States Marshal Blair received word yesterday that the venerable father of United States Marshal Dunlap was lying at the point of death at his home in Connersville.

The employes of the Pittsburg machine shop and part of the car shop are working ten hours again. An order for eight locomotives from Altoona will keep the machine shop hands busy.

Hon. R. O. Bell and J. H. Simonson, are at Chattanooga, Tenn., where Mr. Bell will plead a case of title to lands brought by Messrs. Rhinesmith & Simonson. The trial will last some days.

Yesterday there was a small freight wreck on the Nickel Plate at Continental, Ohio, resulting in the upsetting of an engine and damaging of several cars on the Clover Leaf, at which road the accident occurred.

The Huntington *Democrat* says: "Geo. Striker, foreman of the Fort Wayne barber shop, at Fort Wayne, spent last night and to-day in the city the guest of J. J. Kinsey. Mr. Striker was an apprentice with Mr. Kinsey in that city ten years."

The Huntington *Herald* says: "Mr. and Mrs. Wes. Graham, Charles Rodabaugh and Mrs. Joe Gusman went to Fort Wayne on the 10 o'clock train. Mrs. Graham, who is afflicted, will undergo an operation, and with her husband will be in Fort Wayne until Sunday."

Oats and hay harvesting is progressing well. The green midge, which worked on the wheat before harvest of that grain, have since been working the oats by the millions and trillions, and as the oats were much younger than the wheat when raided, it is feared the grain will weigh out light upon threshing.

An invitation has been extended the Haydn quartet of this city to sing at the laying of the corner stone of the soldiers' monument, in Indianapolis, on the 22d instant. The invitation was extended through Superintendent Blake yesterday afternoon at the request of President Langsdale, of the Monumental association. The quartet will accept the invitation.

Wm. Harrison Bradway died last evening at 6 o'clock, at the residence of his son, O. F. Bradway, 216 Lewis street. His home was at Medina, O., where the remains will be taken on Saturday, the 3d inst., at 7 p. m. His age was seventy-five years of age. About two weeks ago he was stricken with paralysis, and lingered until death called him home. He was a devoted Christian and a member of the Presbyterian church at Medina, Ohio.

Mr. Fred Fisher, of Hoagland avenue, is on the sick list.

J. D. McHenry, M. D., of Payne, Ind., was in town yesterday.

Miss Minnie Thompson has gone to Maxinkuckee, where the family is recuperating.

Mr. W. P. Denny, the attorney, and his family are at Rome City to remain a few days.

The Baptist social held at the home of Mrs. Mason Long last night was a success in every particular.

Mr. John Sinclair, who left here to go to New York state, is visiting his folks on West DeWald street.

Mr. C. B. Church, of Van Wert, is a guest of Mr. Wm. Donnell, an army comrade, living on Taylor street.

Mr. James Griffith, who had so severe a fall from his bicycle is out again and rides his machine with old time skill.

Rev. A. K. Zartman will return from his vacation to-morrow, and services will be held at the Grace church next Sunday.

Mrs. F. P. Randall, of this city, and Mrs. S. A. Ransom, of Jeffersonville, have gone to Bar Harbor, Me., to spend the summer.

Mr. Robt. Cummins, of Bluffton, well-known in this city, was here to-day, previous to his departure to Rome City on a vacation.

Mr. Ed. Baker's base ball club, the Stars, played a game at Angola yesterday. They have arranged for a game with a club in this city in a few days.

Dr. Greenawalt was called to see the little daughter of Mr. and Mrs. J. W. Pearse to-day. The child is suffering from a trouble which several physicians have failed to diagnose.

Mr. E. G. Beadle, inspector of freight for the Central Traffic association, who has been in the city for a week past has gone to Ohio. While here Mr. Beadle made a great many friends.

On Hood street, last evening, John Person and a Miss Foust were united in marriage. The event was celebrated in a happy manner and the festivities were continued until a late hour.

Stephen D. Bond and wife and nurse, city; L. J. Highland, city; A. Lamott, Lookport, N. Y.; A. F. Norton and wife, Jackson, Mich.; R. Knoepsier, Chicago, are registered at the Avelina.

The lecture room of the First Baptist church will be ready for occupancy one week from next Sunday. The church services will be held there during the enlargement of the Baptist edifice.

The old electric station has been inspired with new life. To-day the machinery was placed for lighting numerous buildings around town, among which were the *News* office and the overall factory.

Mr. Frank Meegan, of the firm of Meegan & Harding, commission merchants, Omaha, Neb., has been making a tour of the western country. He writes his father that he has had big success.

Mrs. A. J. McConnel, of Defiance, Ohio, is in the city to be at the bedside of her mother, Mrs. Baker, of West Berry street, who is quite ill. Mrs. Baker is also the mother of Mrs. Dr. Joseph Memmer.

Professor Diedrich and family leave to-night on No. 8, for Pittsburg, Pa., where they will visit the professor's parents. They will go thence to New York and sail for Europe, where Mr. Diedrich will assume his consulship at Leipsic.

Mr. J. W. Lawson, business manager of Professor Woodward's seal show, left to-day for Lafayette, on a four weeks' vacation. The seals will perform at Blue Rock Springs, Cleveland, Ohio, during the four weeks of the manager's vacation.

There seems to be no end to the mischief which the pesky sparrow is capable of. One of the feathered fiends recently took up his residence in a pipe of the great organ in the Catholic cathedral at Louisville, and the organist went nearly crazy before it was discovered what kept his instrument out of tune.

Judge Chapin has purchased the valuable tract of real estate at the corner of Wayne and Clinton streets, and he may erect, in the near future a few tenement buildings that will be a credit to Fort Wayne. The lot is 75x120 feet, and was known in former years as the Bailey homestead, for there the late Peter Bailey made his residence.

Mrs. John Carl, of Chestnut street, is slowly recovering from her serious illness.

Mr. and Mrs. M. Frank and daughter are spending a short vacation at Maxinkuckee.

Miss Agnes Tiernan and Miss Ella Summers are visiting friends at Richmond and Decatur, Ind.

Mr. T. J. Logan, the court stenographer and reporter, left to-day for a ten days vacation at Warsaw.

Squire Franco to-day fined Benjamin Nieman $1 and costs for cutting grapevines belonging to one Mrs. Zurbach.

Judge Chapin to-day granted a divorce in the case of Eva Davids vs. Solomon Davids. The parties live at Menrosville.

Fort Wayne commandery No. 4, K. T., will drill at the fair grounds to-night. They will go out on a special train at 6:30 o'clock.

The funeral of the little daughter of Mr. and Mrs. Frank Noll, which took place this afternoon from the Cathedral, was a very large one.

Mrs. W. P. Mickler and Master Harold, her son, arrived in the city to-day from Detroit, Mich., and are the guests of Mr. Mickler.

A young employe of the Muncie shops named Swain had an eye badly injured yesterday by a piece of steel, which became imbedded in the organ. Dr. Blads is attending the young man.

Mrs. A. K. Zartman and daughter, will not return from Ohio to-morrow with Rev. Zartman, but will go to Canton to spend a few weeks visiting her parents, Mr. and Mrs. Conrad.

Rev. W. W. Smith, of Berea, Ohio, will give his popular lecture on "The Prodigal Son," illustrating it with ten life-size oil paintings, at the Y. M. C. A. Sunday afternoon; admission free. This is highly recommended.

Mr. Chas. J. Tyler, a young man, was fined $10 by Mayor Harding to-day. He was out in "society" with several friends last night and was slugged, but could not remember the name of his assailant. No prosecution will follow.

Henry Page, New York; J.E. Stevens, Milwaukee; J. J. Sullivan, Boston; M. L. Bead, New York; A. Koob, Cleveland; Daniel G. Williams, Indianapolis; W. G. Pollock, New York; O. E. Brandt, Milwaukee; G. W. Patterson, Pittsburg, are registered at the Wayne.

A number of prominent citizens of Indianapolis were in the city to-day attending the funeral of Mr. Henry Mouning. Among them was Mr. John E. Shoemaker, the former editor of the Indianapolis *Sentinel*. Mr. Shoemaker was formerly one of the prison directors.

The city clerk has issued to L. O. Hull a permit to build a $5,000 stone house on West Wayne street; to Officer Steve Fletcher to erect a $500 house on Erie street; J. Freibergor to build a two story frame house on lot 9, Ewing's addition, to cost $1,100; E. H. Berdelman to build a wood shed on lot 17, Barthold's addition, to cost $35.

Rev. Father Zimmerman was a guest at the Episcopal residence yesterday. Father Zimmerman is a missionary in Central Africa in the cause of Catholicism and has done remarkable work across the water. While here he received the best entertainment of the members of the diocese who happened to be present. He went to Columbus, Ohio, to-day.

At a meeting of the relief commission at Johnstown, a statement of moneys in the handsof Governor Beaver was rendered, showing that Governor Beaver had received a total of $2,390,414.46, and that of this $840,396.00 had been paid out, leaving in his hands $1,554,018.86. Of this $212,216.04 had been appropriated, leaving a net balance in the hands of the governor in cash, of $1,341,802.82.

The Rome City correspondent says: "Wm. S. O'Rourke, of Fort Wayne, Ind., was in our city a few days ago. He informed us that he contemplated locating at Chattanooga soon, to engage in his profession, the law. Will is a young man of bright prospects. We bespeak for him a successful career in his new home. Our best wishes go out with him.—Rev. C. H. Wilkinson and wife, of Galveston, Ind., are on the grounds of Island Park, in advance enjoying the outing of tenting on the old camp ground. Rev. Wilkinson is at home here on his old pastorage charge."

Try Old Virginia Cheroots; 5 for 10c.

TAPS CIGAR - TAPS CIGAR

Full Havana! Strictly first-class, and without doubt the Best 5 Cent CIGAR on the Market. Try 25 cents worth and be convinced it has no Equal.

W. H. PYKE,

SOLE AGENT. : : : 80 CALHOUN ST

John N. Dickman, New York; [illegible] Fisher, Springfield, Ohio; I. B. Hill, Detroit, H. Fiether, Wm. Pope, Springfield, Ohio, James A. Shopler, Huntington; I. C. Taylor, Philadelphia; J. S. Perry, Denver; Chas. Traver, Columbus; J. H. Clare, Chicago; Chas. Redelsheimer, Cincinnati; John Dougherty, Bluffton; H. B. Thompson, Richmond; P. Johnston, Cincinnati; Chas. E. Barlow, Chicago; E. E. McGrath, city; G. S. Sheffield, E. M. Sheffield, Chicago; A. Miller, city; E. P. Thayer, New York, are registered at the Rich.

Boys' Solid Button Shoes, $1.00.

Boys' Solid Button Shoes, $1.00. At the Massachusetts.

Sugars Down—All Grades Reduced 1-2c Pound.

Best Granulated, 9½c; Powdered, 9½c.

Crushed, 9½c. Cut Loaf, 9½c.

Choice Yellow Extra C. 8c.

Best Standard White Coffee A, 9c.

FRUIT HOUSE.

Now is the time to secure Stoves at actual cost. Staub Bros., 16 East Columbia street. 2-tf

Smoke Old Virginia Cheroots; 5 for 10c.

The cost of a first-class water purifier, such as is used at TROY STEAM LAUNDRY, is equal to the whole investment of any other laundry in the city, and in fact far exceeds the first cost of most of them.

Men's Solid Button or Buckle Shoes, $1.00.

At the Massachusetts.

20 Cases Limburg Cheese

From best factory in Wisconsin. Best quality reduced to 8c pound.

FRUIT HOUSE.

Eggs Down Again.

Fresh Eggs, 11c dozen.

Fine large Potatoes, 40c bushel.

Watermelons on ice.

AT THE ROSE MARKET.

Closing out sale of Stoves at Staub Bros., 16 East Columbia street. 2-tf

For real yard wide, full weight, extra fine bargains in footwear go to the Massachusetts.

Merchants and street men supplied with 5 and 10c goods. Novelties of every description received daily. Call and see our prices. J. S. McKENZIE & Co. 5 E. Main Street, 29-6d Fort Wayne, Ind.

Staub Bros. 16 East Columbia street, are closing out their entire stock of Stoves and Gasoline Stoves at cost. 2-tf

Stewart & Hahn.

Received New Flannels for Fall. Scarlet Flannels in Plain and Twilled, at Special Low Prices.

Blue and Gray mixed Flannels for Shirting, at prices to suit everybody.

We are also showing a new line of Cloth for Gent's wear.

Challies and Lawns are sold at Cost, and some Below Cost.

Special Discount on Ladies' Muslin Underwear.

We are showing some Special Values in Table Linens, Towels and Napkins.

More New Bargains in our Dress Goods Department.

Bargains in Every Department.

STEWART ❋AND❋ HAHN.

The Boston Store.

❋A·U·G·U·S·T❋

WILL ❋ BE ❋ A ❋ BARGAIN ❋ MONTH ❋ AT ❋ OUR ❋ STORE. ❋

An opportunity to Buy Men's, Boys' and Children's Clothing, Hats, Caps and Furnishings, at Way-Down Prices. We are getting ready for Fall Goods two months in advance, and must make room for them.

100 Children's SUITS

Reduced from $1.50 to 75 Cents.

100 Children's Suits

Reduced from $2 to $1.50.

100 Boys' Long Pants, 60c.

Which were 75c.

Finer Grades Boys' and Children's SUITS AND PANTS REDUCED

Fully One-Third in Price

Men's & Boy's Straw Hats

From 50c. to 25c.

Our Best $1 Hats down to 50c.

All Our $3.50, $3 and $2.50 Light Derby Hats MARKED - $1.50.

MEN'S FINE ❋ SUITS, $8, $10 & $11.85

Worth $12 to $20.

Men's Summer Hats 45c.

Boys' Summer Hats 40cts.

$2 Men's Coats and Vests, $1.00.

$1.50 Fancy Vests, $1.00.

Seamless Half Hose, 15c. Worth 25c.

Working Shirts, Dress Shirts, Flannel Shirts, WAY DOWN

THE C.O.D.

Cutting Prices as They Never Have Been Cut in August.

73, 75 & 77 CALHOUN STREET.